

TECHNICAL MANUAL

ORGANIZATIONAL,

DIRECT SUPPORT AND GENERAL SUPPORT

MAINTENANCE REPAIR PARTS AND

SPECIAL TOOLS LIST

INCLUDING DEPOT MAINTENANCE REPAIR PARTS

AND SPECIAL TOOLS

FOR

LASER, TARGET DESIGNATOR AN-PAQ-1

1260-01-041-1567

LASER TARGET DESIGNATOR SYSTEM

**This copy is a reprint which includes
current pages from Change 1**

Organizational, Direct Support, and General Support Maintenance

Repair Parts and Special Tools List

(Including Depot Maintenance Repair Parts and Special Tools)

FOR

LASER TARGET DESIGNATOR AN-PAQ-1

1260-01-041-1567

(LASER TARGET DESIGNATOR SYSTEM)

Current as of 25 October 1979

REPORTING OF ERRORS AND RECOMMENDING IMPROVEMENTS

You can help improve this manual. If you find any mistakes or if you know of a way to improve the procedures, please let us know. Mail your letter, DA Form 2028 (Recommended changes to Publications and Blank Forms), or DA Form 2028-2 located in back of this manual direct to: Commander, U. S. Army Missile Command, ATTN: DRSMI-NPS, Redstone Arsenal, AL 35809. A reply will be furnished to you.

Table of Contents

Section	Page	Illus Figure
I. Introduction	1-1	
II. Repair parts list	2-1	
Group		
0010 Laser, Target Designator.....	2-3	1
0100 Carrying Case.....	2-5	2
0200 LTD Module.....	2-7	3
0300 Transmitter	2-9	4
0350 Transmitter housing assembly	2-11	5
0500 Laser opt assembly.....	2-13	6
0600 Recoil assembly.....	2-15	7
0900 Mount assembly reticle.....	2-17	8
1000 Resonator assembly	2-21	9
1200 Circuit card assembly.....	2-27	10
1300 Switch assembly.....	2-29	11
1700 Cooling module assembly.....	2-32	12

		Page	Illus Figure
Group			
1750	Wiring harness assembly	2-35	13
1800	Fan, centrifugal.....	2-37	14
2100	Electronic component assembly.....	2-39	15
2200	Air control.....	2-43	16
2400	Housing assembly.....	2-45	17
2500	Circuit card assembly.....	2-47	18
2600	Power supply.....	2-51	19
2700	Module assembly.....	2-53	20
2800	Power adapter.....	2-55	21
2900	Power converter, external.....	2-57	22
3000	Pre-regulator assembly	2-59	23
3100	Circuit card assembly.....	2-63	24
3200	Filter assembly	2-67	25
9998	Bulk materials.....	2-68	--
Section	III. Special tools list (Not Applicable)		
Section	IV. NSN, Part No. Index.....	4-1	
	Supplemental, NSN, Part No. Index	4-8	

Section I. INTRODUCTION

1. Scope.

This manual lists spares and repair parts, required for performance of organizational, direct support, and general support maintenance of the Laser Target Designator AN-PAQ-1. It authorizes the requisitioning and issue of spares and repair parts as indicated by the source and maintenance codes.

2. General.

This Repair Parts and Special Tools List is divided into the following sections:

a. Section II. Repair Parts List. A list of spares and repair parts authorized for use in the performance of maintenance. The list also includes parts which must be removed for replacement of the authorized parts. Parts lists are composed of functional groups in numeric sequence, with the parts in each group listed in figure and item number sequence. Bulk materials are listed in NSN sequence.

b. Section III. Special Tools List. Not Applicable.

c. Section IV. National Stock Number and Part Number Index. A list, in National item identification number (NIIN) sequence, of all National stock numbers (NSN) appearing in the listings, followed by a list in alphanumeric sequence of all part numbers appearing in the listings. National stock number and part numbers are cross-referenced to each illustration figure and item number appearance.

3. Explanation of Columns.

a. Illustration. This column is divided as follows:

(1) Figure Number. Indicates the figure number of the illustration in which the item is shown.

(2) Item Number. The number used to identify each item called out in the illustration.

b. Source, Maintenance, and Recoverability (SMR) Codes.

(1) Source Code. Source codes indicate the manner of acquiring support items for maintenance, repair, or overhaul of end items. Source codes are entered in the first and second positions of the Uniform SMR Code format as follows:

Code	Definition
PA	Item procured and stocked for anticipated or known usage.
PB	Item procured and stocked for insurance purpose because essentiality dictates that a minimum quantity be available in the supply systems.
PC	Item procured and stocked and which otherwise would be coded PA except that it is deteriorative in nature.
PD	Support item, excluding support equipment, procured for initial issue or outfitting and stocked only for subsequent or additional initial issues or outfittings. Not subject to automatic replenishment.
PE	Support equipment procured and stocked for initial issue or outfitting to specified maintenance repair activities.
PF	Support equipment which will not be stocked but which will be centrally procured on demand.
PG	Item procured and stocked to provide for sustained support for the life of the equipment. It is applied to an item peculiar to the equipment which, because of probable discontinuance or shutdown of production facilities, would prove uneconomical to reproduce at a later time.
KD	An item of a depot overhaul/repair kit and not purchased separately. Depot kit defined as a kit that provides items required at the time of overhaul or repair.
KF	An item of a maintenance kit and not purchased separately. Maintenance kit defined as a kit that provides an item that can be replaced at organizational or intermediate levels of maintenance.
KB	Item included in both a depot overhaul/repair kit and a maintenance kit.
MO	Item to be manufactured or fabricated at organizational level.
MF	Item to be manufactured or fabricated at the direct support maintenance level.
MH	Item to be manufactured or fabricated at the general support maintenance level.
MD	Item to be manufactured or fabricated at the depot maintenance level.
AO	Item to be assembled at organizational level.
AF	Item to be assembled at direct support maintenance level.
AH	Item to be assembled at general support maintenance level.
AD	Item to be assembled at depot maintenance level.
XA	Item is not procured or stocked because the requirements for the item will result in the replacement of the next higher assembly.
XB	Item is not procured or stocked. If not available through salvage, requisition.
XC	Installation drawing, diagram, instruction sheet, field service drawing, that is identified by manufacturer's part number.
XD	A support item that is not stocked. When required, item will be procured through normal supply channels.

NOTE

Cannibalization or salvage may be used as a source of supply for any items source coded above except those coded XA and aircraft support items as restricted by AR 700-42.

(2) Maintenance Code. Maintenance codes are assigned to indicate the levels of maintenance authorized to USE and REPAIR support items. The maintenance codes are entered in the third and fourth positions of the Uniform SMR Code format as follows:

(a) The maintenance code entered in the third position will indicate the lowest maintenance level authorized to remove, replace, and use the support item. The maintenance code entered in the third position will indicate one of the following levels of maintenance:

Code	Application/Explanation
C	Crew or operator maintenance performed within organizational maintenance.
O	Support item is removed, replaced, used at the organizational level.
F	Support item is removed, replaced, used at the direct support level.
H	Support item is removed, replaced, used at the general support level.
D	Support items that are removed, replaced, used at depot, mobile depot, or specialized repair activity only.

(b) The maintenance code entered in the fourth position indicates whether the item is to be repaired and identifies the lowest maintenance level with the capability to perform complete repair (i.e., all authorized maintenance functions). This does not preclude some repair which may be accomplished at a lower level of maintenance. This position will contain one of the following maintenance codes:

Code	Application/Explanation
O	The lowest maintenance level capable of complete repair of the support item is the organizational level.
F	The lowest maintenance level capable of complete repair of the support item is the direct support level.
H	The lowest maintenance level capable of complete repair of the support item is the general support level.
D	The lowest maintenance level capable of complete repair of the support item is the depot level.
L	Repair restricted to designated specialized repair activity.
Z	Nonreparable. No repair is authorized.
B	No repair is authorized. The item may be reconditioned by adjusting, lubricating, etc., at the user level. No parts or special tools are procured for the maintenance of this item.

(3) Recoverability Code. Recoverability codes are assigned to support items to indicate the disposition action on unserviceable items. The recoverability code is entered in the fifth position of the Uniform SMR Code format as follows:

Recoverability Codes	Definition
Z	Nonreparable item. When unserviceable, condemn and dispose at the level indicated in position 3.
O	Reparable item. When uneconomically repairable, condemn and dispose at organizational level.
F	Reparable item. When uneconomically repairable, condemn and dispose at the direct support level.
H	Reparable item. When uneconomically repairable, condemn and dispose at the general support level.
D	Reparable item. When beyond lower level repair capability, return to depot. Condemnation and disposal not authorized below depot level.

Recoverability
Codes

Definition

- L Repairable item. Repair, condemnation, and disposal not authorized below depot/specialized repair activity level.
- A Item requires special handling or condemnation procedures because of specific reasons (i.e., precious metal content, high dollar value, critical material or hazardous material). Refer to appropriate manuals/directives for specific instructions.

c. National Stock Number. Indicates the National stock number assigned to the item and which will be used for requisitioning.

d. Part Number. Indicates the primary number used by the manufacturer (individual, company, firm, corporation, or Government activity), which controls the design and characteristics of the item by means of its engineering drawings, specifications, standards, and inspection requirements to identify an item or range of items.

NOTE

When a stock numbered item is requisitioned, the item received may have a different part number than the part being replaced.

e. Federal Supply Code for Manufacturer (FSCM). The FSCM is a 5-digit numeric code listed in SB 708-42 which is used to identify the manufacturer, distributor, or Government agency, etc.

f. Description. Indicates the Federal item name and, if required, a minimum description to identify the item. When density of equipments supported exceeds density spread indicated in the basis of issue, the total authorization is increased accordingly.

g. Unit of Measure (U/M). Indicates the standard of the basic quantity of the listed item as used in performing the actual maintenance function. This measure is expressed by a two-character alphabetical abbreviation (e.g., ea, in., pr, etc.). When the unit of measure differs from the unit of issue, the lowest unit of issue that will satisfy the required units of measure will be requisitioned.

h. Quantity Incorporated in Unit. Indicates the quantity of the item used in the breakout shown on the illustration figure, which is prepared for a functional group, subfunctional group, or an assembly. A "V" appearing in this column in lieu of a quantity indicates that no specific quantity is applicable (e.g., shims, spacers, etc.).

4. Special Information.

a. Usable on codes are shown in the description column. Uncoded items are applicable to all models. Identification of the usable on codes used in this publication are:

Code	Used On
MAA	Laser Target Designator AN-PAQ-1
MAB	Power Adapter

b. Bulk materials required to manufacture items are listed in the Bulk Material Group of this manual.

c. The following publications pertain to Laser Target Designator and its components:

TM 9-1260-599-12 Org, Maintenance Manual

TM 9-1260-599-30 Direct Support Maintenance Manual

d. Items which have the word BULK in the figure number column will have an index number shown in the item number column. This index number is furnished for use as a cross-reference between the National Stock Number/Part Number Index and the tabular lists.

e. For requisitioning miscellaneous consumable maintenance supplies or expendable supplies, use TM 9-1260-599-12.

f. Items source coded PA without National stock numbers (NSN) are new items being introduced into the supply system for which NSN were not available at the time this manual was prepared. These items should be ordered by part number until NSN are assigned. NSN for these items will be published by change or revision to this manual when they become available.

5. How to Locate Repair Parts.

a. When National stock number or part number is unknown:

(1) First. Using the table of contents, determine the functional group within which the item belongs. This is necessary since illustrations are prepared for functional groups, and listings are divided into the same groups.

(2) Second. Find the illustration covering the functional group to which the item belongs.

(3) Third. Identify the item on the illustration and note the illustration figure and item number of the item.

(4) Fourth. Using the Repair Parts Listing, find the figure and item number noted on the illustration.

b. When National stock number or part number is known.

(1) First. Using the Index of National Stock Numbers and Part Numbers, find the pertinent National stock number or part number. This index is in NIIN sequence followed by a list of part numbers in alphanumeric sequence, cross-referenced to the illustration figure number and item number.

(2) Second. After finding the figure and item number, locate the figure and item number in the repair parts list.

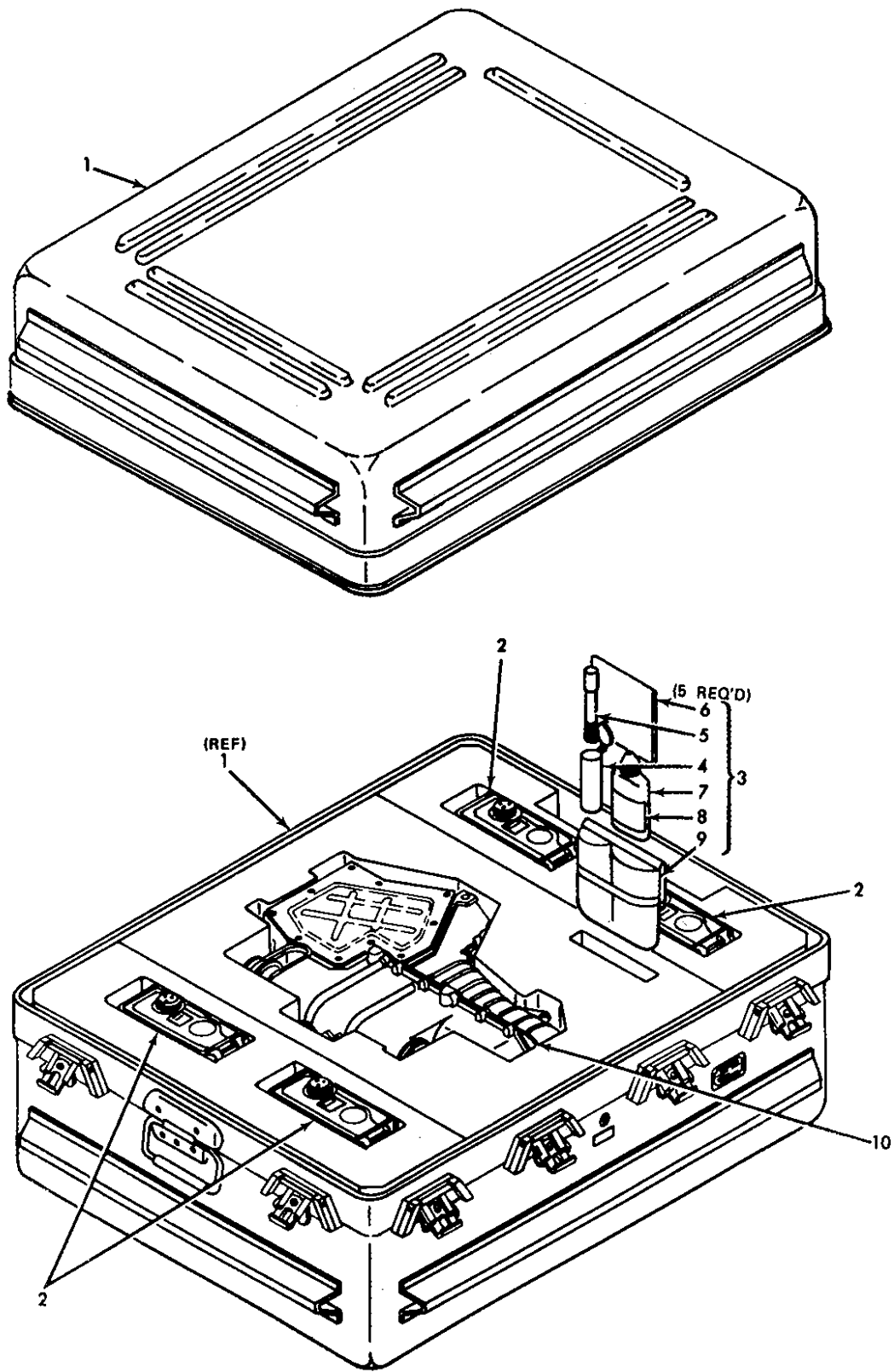

MS3109098

Figure 1. AN/PAQ-1 Laser Target Designator (13033888) (Group 0010)

SECTION II

TM 9-1260-599-24P

(1) ILLUSTRATION		(2)	(3)	(4)	(5)	(6)	(7)	(8)
(a) FIG NO.	(b) ITEM NO.	SMR CODE	FEDERAL STOCK NUMBER	PART NUMBER	FSCM	DESCRIPTION <i>USABLE ON CODE</i>	U/M	QTY INC IN UNIT
						GROUP 0010 LASER, TARGET DESIGNATOR 13033888 (55717)		
1	1	PBODD	1260-01-056-7507	13033889	55717	CARRYING CASE (FOR PARTS SEE FG 0100)..... MAA	EA	1
1	2	PAOFF	1260-01-077-9447	13033982	55717	BATTERY, SHOULDER ST MAA	EA	4
1	3	PAODD	1260-01-046-2839	11508426	55717	KIT, OPTICS CLEANING MAA	KT	1
1	4	PAOZZ	8140-01-056-7970	11559636	55717	CONTAINER, BRUSH..... MAA	EA	1
1	5	PAOZZ	1260-01-056-0008	11507737	55717	BRUSH, LENS DUST MAA	EA	1
1	6	XDDZZ		11559635	55717	TISSUE, LENS MAA	EA	5
1	7	PAOZZ	1260-01-056-0672	11559634	55717	BOTTLE ASSEMBLY..... MAA	EA	1
1	8	KFOZZ		11559632	55717	LABEL, WARNING MAA	EA	1
1	9	KFOZZ		11559637	55717	BAG, PLASTIC..... MAA	EA	10
1	10	ADODD		13033867	55717	LTD MODULE (FOR PARTS SEE FG 0200)..... MAA	EA	1

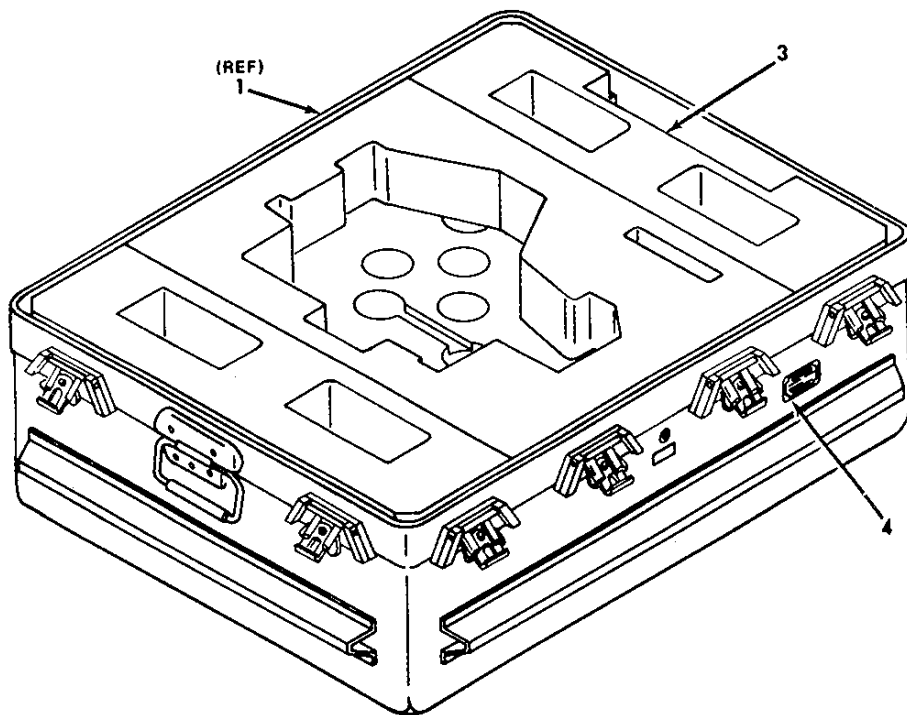
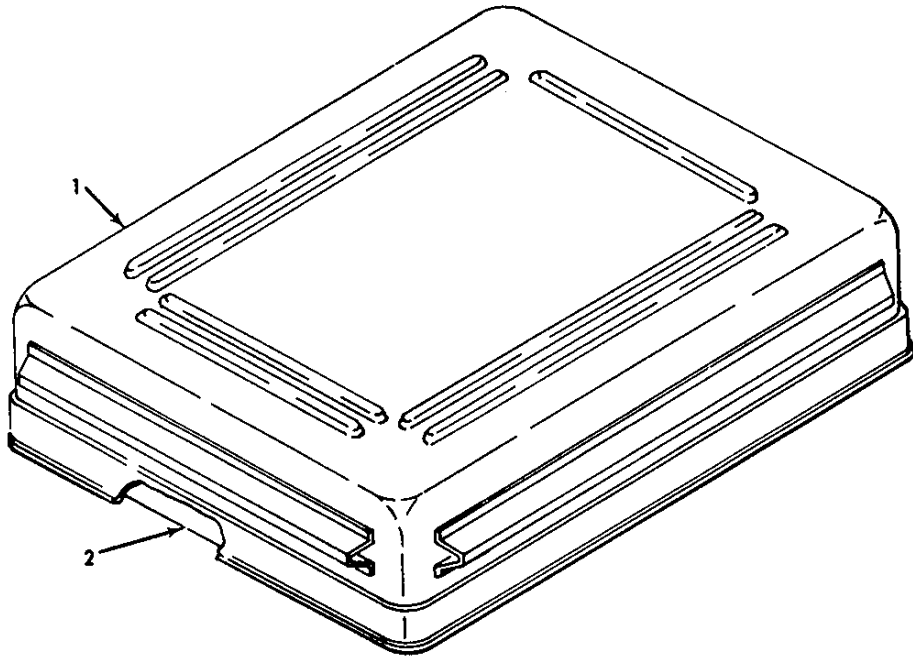

MS310912B

Figure 2. CY-7468/PAQ-1 Laser Target Designator Case (13033889) (Group 0100)

SECTION II

TM 9-1260-599-24P

(1) ILLUSTRATION		(2)	(3)	(4)	(5)	(6)	(7)	(8)
(a) FIG NO.	(b) ITEM NO.	SMR CODE	FEDERAL STOCK NUMBER	PART NUMBER	FSCM	DESCRIPTION <i>USABLE ON CODE</i>	U/M	QTY INC IN UNIT
						GROUP 0100 CARRYING CASE 13033889 (55717)		
2	1	XDDZZ		13034461	55717	CASE, CARRYING.....MAA	EA	1
2	2	XDFZZ		13034416	55717	INSERT, UPPER.....MAA	EA	1
2	3	XDFZZ		13034464	55717	INSERT, LWR.....MAA	EA	1
2	4	XDDZZ	9905-00-442-2114	8034915	18876	PLATE.....MAA	EA	1

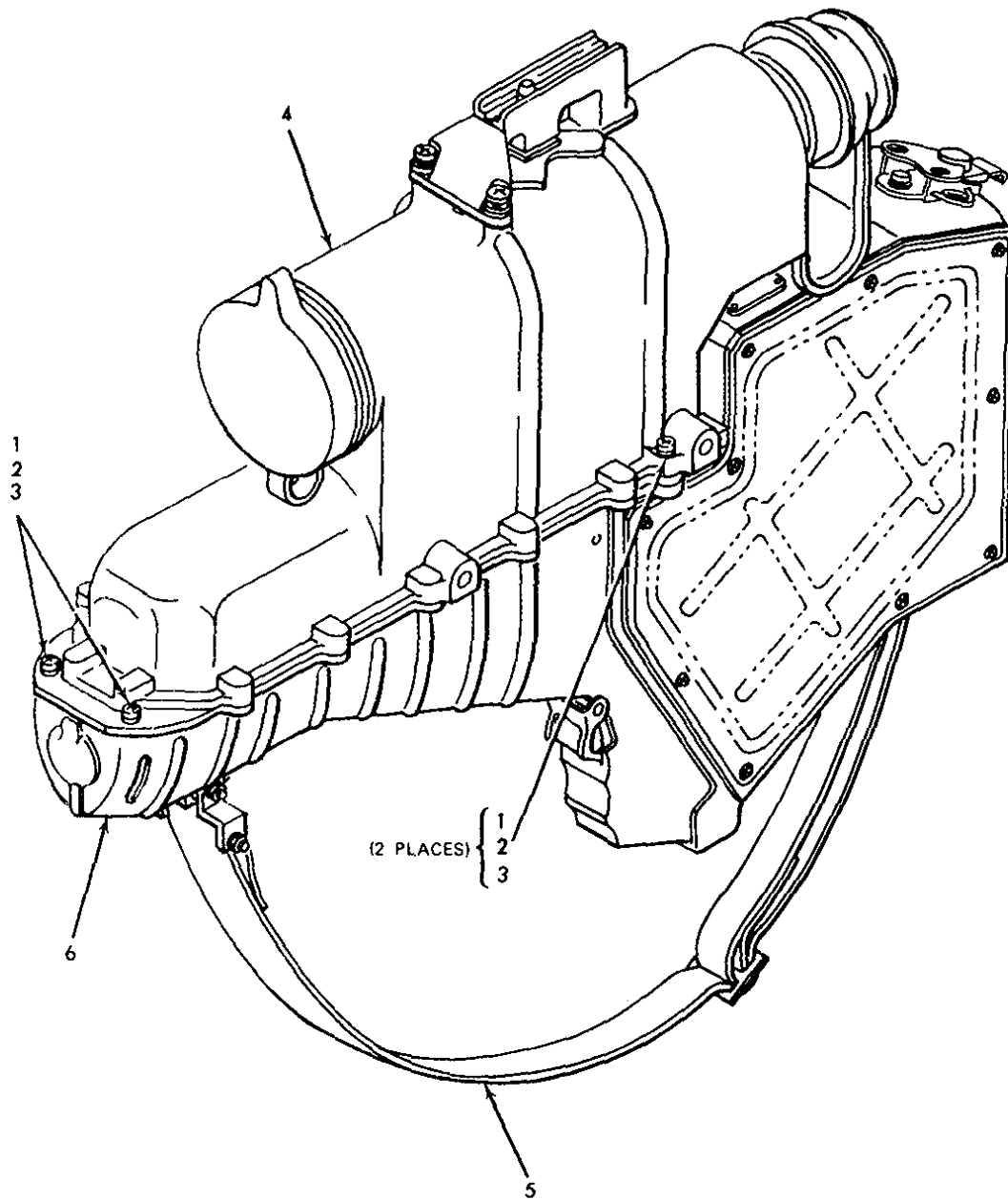

MS310915A

Figure 3. LTD Module (13033867) (Group 0200)

SECTION II

TM 9-1260-599-24P

(1) ILLUSTRATION		(2)	(3)	(4)	(5)	(6)	(7)	(8)
(a) FIG NO.	(b) ITEM NO.	SMR CODE	FEDERAL STOCK NUMBER	PART NUMBER	FSCM	DESCRIPTION <i>USABLE ON CODE</i>	U/M	QTY INC IN UNIT
						GROUP 0200 LTD MODULE 13033867 (18876)		
3	1	PAFZZ	5305-00-469-5382	MS51957-30B	96906	SCREW, MACHINE MAA	EA	4
3	2	PAFZZ	5310-00-224-0747	MS35338-136B	96906	WASHER, LOCK MAA	EA	4
3	3	PAFZZ	5310-01-057-6731	13034207-1	55717	WASHER, FLAT MAA	EA	4
*	3	PAFDD	1260-01-056-0012	13033900	18876	TRANSMITTER (FOR PARTS SEE FIG 0300)..... MAA	EA	1
*	3	PAFZZ	1260-01-056-0007	13033885	18876	STRAP ASSEMBLY..... MAA	EA	1
*	3	XDFDD	1260-01-056-5348	13034200	18876	ELECTRONIC COMPONENT (FOR PARTS SEE FIG 2100)..... MAA	EA	1

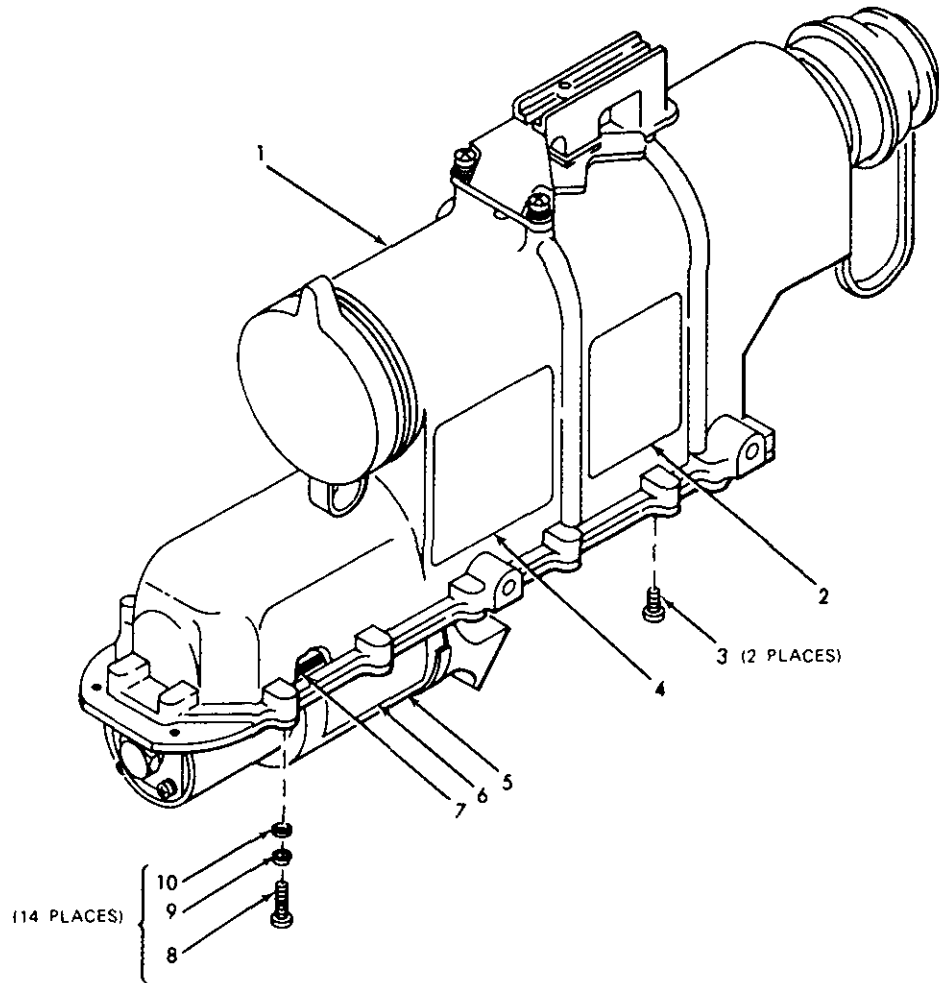

MS310918

Figure 4. T1298/PAQ-1 Transmitter components assembly (13033900) (Group 0300)

SECTION II

TM 9-1260-599-24P

(1) ILLUSTRATION		(2)	(3)	(4)	(5)	(6)	(7)	(8)
(a) FIG NO.	(b) ITEM NO.	SMR CODE	FEDERAL STOCK NUMBER	PART NUMBER	FSCM	DESCRIPTION <i>USABLE ON CODE</i>	U/M	QTY INC IN UNIT
						GROUP 0300 TRANSMITTER 13033900 (55717)		
4	1	XDDDL		13033910	55717	XMTR MSG ASSY (FOR PARTS SEE FG 0350).....	MAA EA	1
4	2	XDDZ		11559639	55717	DECAL, EXEMPTION.....	MAA EA	1
4	3	PADZZ	1260-01-057-3962	11507667-3	18876	SCREW, SEAL.....	MAA EA	2
4	4	XDDZZ		13044113	55717	PLATE, IDENTIFICATION.....	MAA EA	1
4	5	XADDD		13034000	55717	LASER OPT ASSY (FOR PARTS SEE FG 0500).....	MAA EA	1
4	6	XDDZZ	9905-00-442-2114	8034915	18876	PLATE.....	MAA EA	1
4	7	PADZZ	5330-01-059-1978	11507646-30	55717	PACKING, PREFORMED.....	MAA EA	1
4	8	PADZZ	5305-00-459-4687	MS51957-148	96906	SCREW, MACHINE.....	MAA EA	14
4	9	PADZZ	5310-00-933-8118	MS35338-135	96906	WASHER, LOCK.....	MAA EA	14
4	10	PADZZ	5310-00-723-9676	NAS620C4L	80205	WASHER, FLAT.....	MAA EA	14

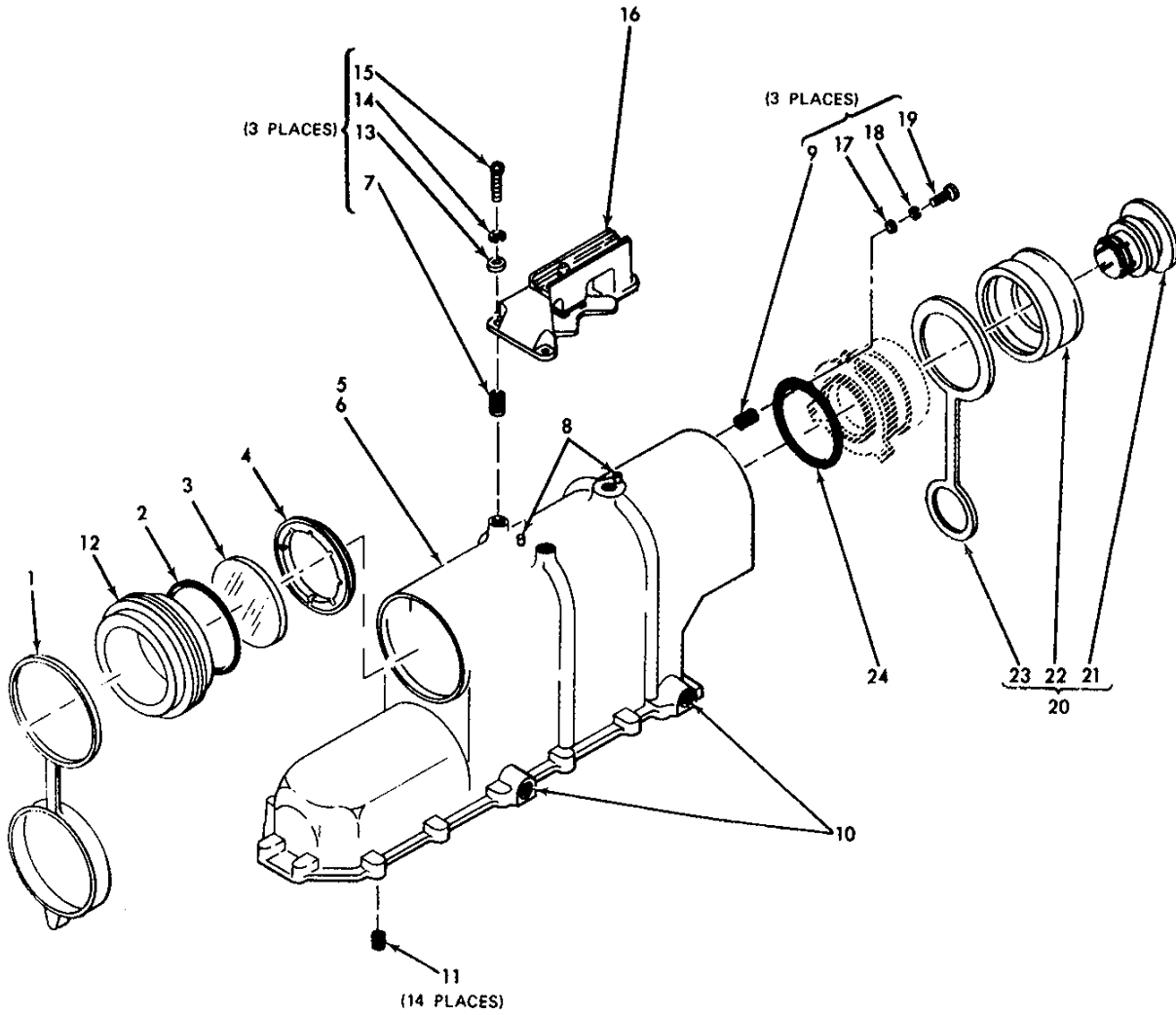

MS310921B

Figure 5. Transmitter housing assembly (13033910) (Group 0350)

SECTION II

TM 9-1260-599-24P

(1) ILLUSTRATION		(2)	(3)	(4)	(5)	(6)	(7)	(8)
(a) FIG NO.	(b) ITEM NO.	SMR CODE	FEDERAL STOCK NUMBER	PART NUMBER	FSCM	DESCRIPTION <i>USABLE ON CODE</i>	U/M	QTY INC IN UNIT
						GROUP 0350 TRANSMITTER HOUSING ASSEMBLY 13033910 (55717)		
5	1	PAOZZ	1260-01-056-0669	13033911	55717	COVER, WINDOW.....MAA	EA	1
5	2	PADZZ	5330-00-152-7044	11567646-28	18876	PACKING, PREFORMED.....MAA	EA	1
5	3	PADZZ	1260-01-056-6038	13033912	55717	WINDOW, OUTPUTMAA	EA	1
5	4	PADZZ	1260-01-057-9458	13033913	55717	RETAINER, WINDOW.....MAA	EA	1
5	5	XDDDL		13033915	55717	HOUSING, XMTR.....MAA	EA	1
5	6	XADDL		13033920	55717	HOUSINGMAA	EA	1
5	7	XDDZZ	5340-00-368-4708	MS122079	96906	INSERT, SCREW THREAD.....MAA	EA	3
5	8	PADZZ	5315-00-682-1726	MS16555-617	96906	PIN, STRAIGHT, HEADLEMAA	EA	2
5	9	PADZZ	5340-00-826-4023	MS122076	96906	INSERT, HELICOILMAA	EA	3
5	10	PADZZ	5340-00-200-7224	MS122081	96906	INSERT, SCREW THREAD.....MAA	EA	2
5	11	PADZZ	5340-00-842-5920	MS122116	96906	INSERT, SCREW THREAD.....MAA	EA	14
5	12	XADZZ		13033923	55717	HOLDER, WINDOW.....MAA	EA	1
5	13	PAFZZ	5310-01-071-3993	13034207-3	55717	WASHER, FLATMAA	EA	3
5	14	PAFZZ	5310-00-224-0748	MS35338-137B	96906	WASHER, LOCKMAA	EA	3
5	15	PAFZZ	5305-00-433-3741	MS51957-44B	96906	SCREW, MACHINEMAA	EA	3
5	16	PAFZZ	1260-01-056-6044	13034424	55717	ADAPTER, NIGHTSIGHTMAA	EA	1
5	17	PADZZ	5310-01-057-6731	13034207-1	55717	WASHER, FLATMAA	EA	3
5	18	PADZZ	5310-00-224-0746	MS35338-135B	96906	WASHER, LOCKMAA	EA	3
5	19	PADZZ	5305-00-242-7275	MS51957-15B	96906	SCREW, MACHINEMAA	EA	3
5	20	PADDD	1260-01-056-7505	13033930	55717	EYEPIECE ASSEMBLYMAA	EA	1
5	21	PAOZZ	1260-01-056-0670	13033934	55717	COVER, LENSMAA	EA	1
5	22	PAOZZ	6650-01-056-6043	13033933	55717	EYEGUARDMAA	EA	1
5	23	PAOZZ	1260-01-056-0671	13033929	55717	RETAINER, STRAP, LENSMAA	EA	1
5	24	PADZZ	5330-00-152-7029	11567646-27	18876	PACKING, PREFORMED.....MAA	EA	1

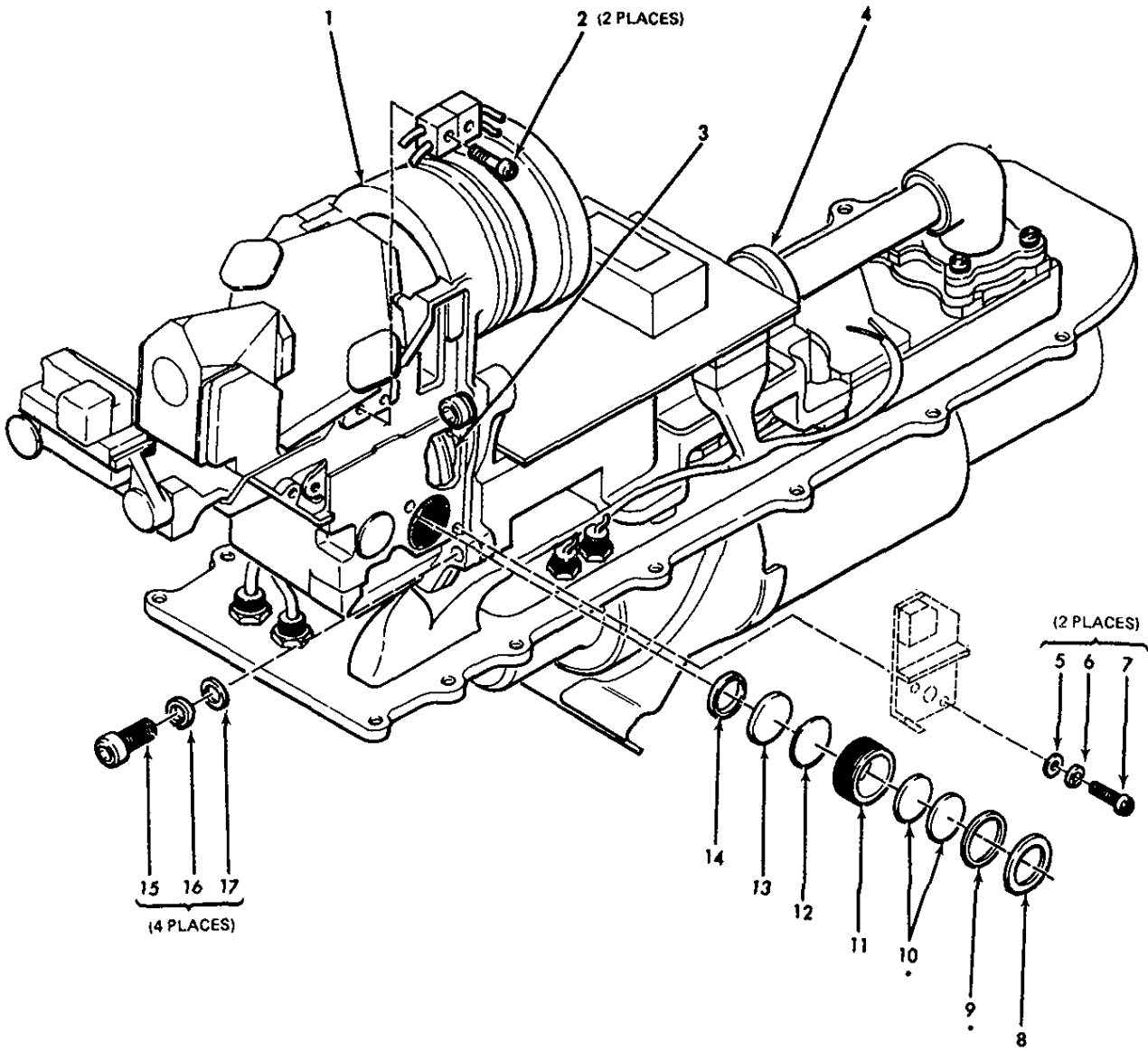

*SELECTED DURING ELECTRICAL TEST

MS310823A

Figure 6. Laser/optics assembly (13034000) (Group 0500)

SECTION II

TM 9-1260-599-24P

(1) ILLUSTRATION		(2)	(3)	(4)	(5)	(6)	(7)	(8)
(a) FIG NO.	(b) ITEM NO.	SMR CODE	FEDERAL STOCK NUMBER	PART NUMBER	FSCM	DESCRIPTION <i>USABLE ON CODE</i>	U/M	QTY INC IN UNIT
						GROUP 0500 LASER OPT, ASSEMBLY 13034000 (55717)		
6	1	XDDDL		13034070	55717	RECOIL ASSY (FOR PARTS SEE FG 0600).....	MAA EA	1
6	2	PADZZ	5305-00-763-3356	MS51959-5	96906	SCREW, MACHINE	MAA EA	2
6	3	PADZZ	5330-01-059-1133	11507646-29	55717	PACKING, PREFORMED.....	MAA EA	1
6	4	XDDDD		13034280	55717	RESONATOR (FOR PARTS SEE FG 1000).....	MAA EA	1
6	5	PADZZ	5310-00-043-4708	NAS620C2	80205	WASHER, FLAT	MAA EA	2
6	6	PADZZ	5310-00-928-2690	MS35338-134	96906	WASHER, LOCK	MAA EA	2
6	7	PADZZ	5305-00-068-5410	MS16995-2	96906	SCREW, CAP, SOCKET	MAA EA	2
6	8	PADZZ	5330-00-584-1840	MS28775-014	96906	PACKING, PREFORMED.....	MAA EA	1
6	9	PADZZ	1260-01-056-5306	13034002-1	55717	FILTER, TRIMMING	MAA EA	1
6	9	PADZZ	1260-01-056-5305	13034002-2	55717	FILTER, TRIMMING	MAA EA	1
6	10	PADZZ	6760-01-056-6173	13234074-1	55717	FILTER, NEUTRAL.....	MAA EA	2
6	10	PADZZ	6760-01-056-6174	13034074-2	55717	FILTER, NEUTRAL.....	MAA EA	2
6	10	PADZZ	6760-01-057-1566	13034074-3	55717	FILTER, NEUTRAL.....	MAA EA	2
6	10	PADZZ	6760-01-056-6175	13034074-4	55717	FILTER, NEUTRAL.....	MAA EA	2
6	10	PADZZ	6760-01-056-6176	13034074-5	55717	FILTER, NEUTRAL.....	MAA EA	2
6	11	XDDZZ		13034073	55717	RETAINER, DIFF.....	MAA EA	1
6	12	PADZZ	5335-01-057-1959	13034075	55717	SCREEN, FILTER.....	MAA EA	1
6	13	XDDZZ		11507344-2	55717	PLATE, DIFFUSER.....	MAA EA	1
6	14	PADZZ	5330-01-059-1137	11507646-11	18876	PACKING, PREFORMED.....	MAA EA	1
6	15	PADZZ	5305-00-903-8715	NAS1352C04-8	80205	SCREW, CAP, SOCKET	MAA EA	4
6	16	PADZZ	5310-00-933-8118	MS35338-135	96906	WASHER, LOCK	MAA EA	4
6	17	PADZZ	5310-00-723-9676	NAS620C4L	80205	WASHER, FLAT	MAA EA	4

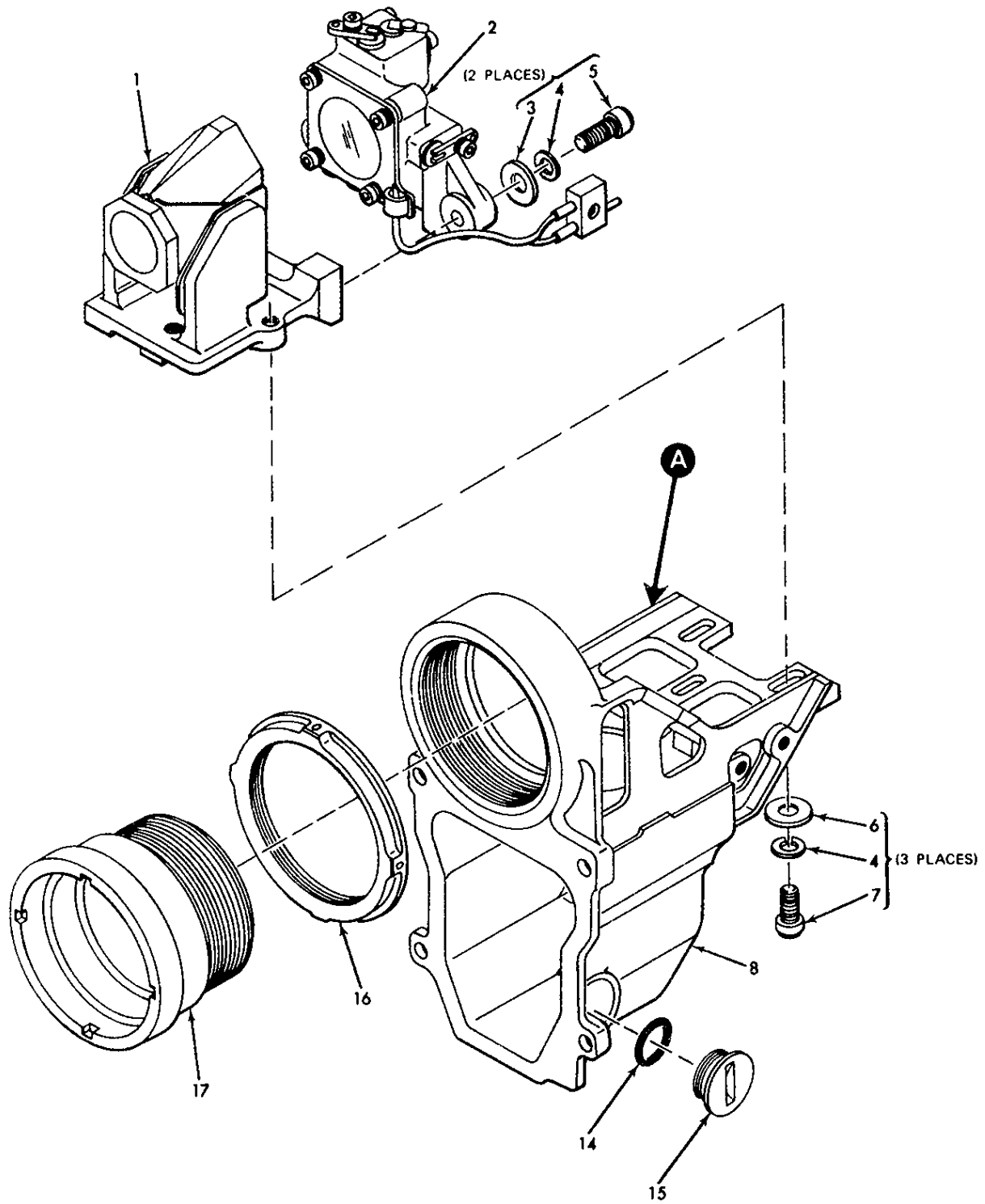

MS310925A

Figure 7. Recollimating assembly (13034070) (Group 0600) (Sheet 1 of 2)

SECTION II

TM 9-1260-599-24P

(1) ILLUSTRATION		(2)	(3)	(4)	(5)	(6)	(7)	(8)
(a) FIG NO.	(b) ITEM NO.	SMR CODE	FEDERAL STOCK NUMBER	PART NUMBER	FSCM	DESCRIPTION <i>USABLE ON CODE</i>	U/M	QTY INC IN UNIT
						GROUP 0600 RECOIL ASSEMBLY 13034070 (55717)		
7	1	PADZZ	1260-01-060-0326	13034111	55717	PRISM ASSEMBLYMAA	EA	1
7	2	PADDL	1260-01-057-1314	13034105	55717	RETICLE MOUNT (FOR PARTS SEE FG 0900).....MAA	EA	1
7	3	PADZZ	5310-01-056-7605	13034085	55717	WASHER, FLATMAA	EA	2
7	4	PADZZ	5310-00-933-8118	MS35338-135	96906	WASHER, LOCKMAA	EA	9
7	5	PADZZ	5305-00-905-1650	NAS1352C04-10	80205	SCREW, CAP, SOCKETMAA	EA	2
7	6	PADZZ	5310-00-782-1349	AN960C4	88044	WASHER, FLATMAA	EA	3
7	7	PADZZ	5305-00-069-0301	NAS1352C04-6	80205	SCREW, CAP, SOCKETMAA	EA	3
7	8	XDDDL		13033968	55717	HOUSING, RECOLLIMATI.....MAA	EA	1
7	9	PADZZ	5340-00-826-4023	MS122076	96926	INSERT, SCREW THREAD.....MAA	EA	8
7	10	PADZZ	5340-00-850-6847	MS122095	96906	INSERT, SCREW THREAD.....MAA	EA	2
7	11	PADZZ	5340-00-850-6848	MS122135	96906	INSERT, SCREW THREAD.....MAA	EA	2
7	12	PADZZ	5340-00-986-2929	MS124655	96906	INSERT, SCREW THREAD.....MAA	EA	1
7	13	PADZZ	5340-00-842-5920	MS122116	96906	INSERT, SCREW THREAD.....MAA	EA	2
7	14	PADZZ		11507646-44	55717	PACKING, PREFORMED.....MAA	EA	1
7	15	PADZZ	5365-01-079-4509	13033964	55717	PLUG, MACHINE THREAD.....MAA	EA	1
7	16	PADZZ	1260-01-056-7977	13034081	55717	NUT, OBJECTIVEMAA	EA	1
7	17	PADZZ	1260-01-056-7508	13034096	55717	OBJECTIVE DOUBLETMAA	EA	1

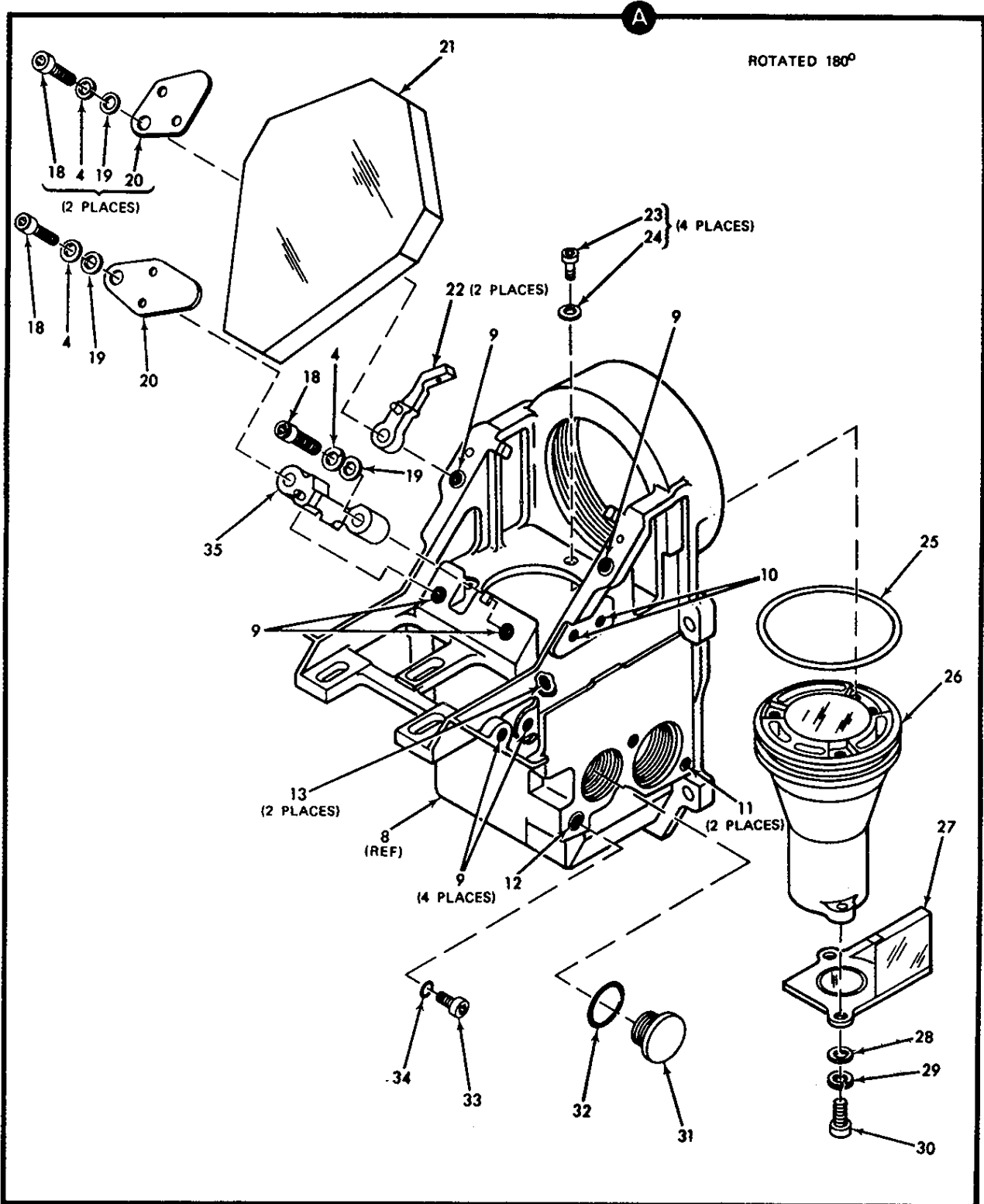

MS310927A

Figure 7. Recollimating assembly (13034070) (Group 0600) (Sheet 2 of 2)

SECTION II

TM 9-1260-599-24P

(1) ILLUSTRATION		(2)	(3)	(4)	(5)	(6)	(7)	(8)
(a) FIG NO.	(b) ITEM NO.	SMR CODE	FEDERAL STOCK NUMBER	PART NUMBER	FSCM	DESCRIPTION <i>USABLE ON CODE</i>	U/M	QTY INC IN UNIT
7	18	PADZZ	5305-00-903-8715	NAS1352C04-8	80205	SCREW, CAP, SOCKET MAA	EA	4
7	19	PADZZ	5310-00-723-9676	NAS620C4L	80205	WASHER, FLAT MAA	EA	4
7	20	PADZZ	1260-01-056-7509	13034082	55717	CLAMP, BEAM SPLITTER..... MAA	EA	3
7	21	PADZZ	1260-01-056-7971	13034079	55717	BEAM SPLITTER MAA	EA	1
7	22	XDDZZ		13034083	55717	PLATE, UPPER..... MAA	EA	2
7	23	PADZZ	5305-00-395-4193	13033917	55717	SCREW, SHOULDER..... MAA	EA	4
7	24	PADZZ	1260-01-056-7972	13033916	55717	SPRING, LENS MAA	EA	4
7	25	PADZZ	5330-00-152-7038	11567646-25	18876	PACKING, PREFORMED..... MAA	EA	1
7	26	PADZZ	1260-01-079-1267	13040177	55717	LENS MAA	EA	1
7	27	PADZZ	1260-01-056-7504	13034092	55717	FILTER ASSEMBLY MAA	EA	1
7	28	PADZZ	5310-00-162-9918	NAS620C2L	80205	WASHER, FLAT MAA	EA	2
7	29	PADZZ	5310-00-928-2690	MS35338-134	96906	WASHER, LOCK MAA	EA	2
7	30	PADZZ	5305-00-068-5410	MS16995-2	96906	SCREW, CAP, SOCKET MAA	EA	2
7	31	PADZZ	1260-01-082-1804	13033896	55717	VALVE MAA	EA	1
7	32	PADZZ	5330-00-148-3950	11567646-31	18876	PACKING, PREFORMED..... MAA	EA	1
7	33	PADZZ	1260-01-056-9564	13034077	55717	SCREW, WEDGE LOCKING MAA	EA	1
7	34	PADZZ	5330-01-059-1976	11507646-37	18876	PACKING, PREFORMED..... MAA	EA	1
7	35	XDDZZ		13034084	55717	PLATE, LOWER..... MAA	EA	1

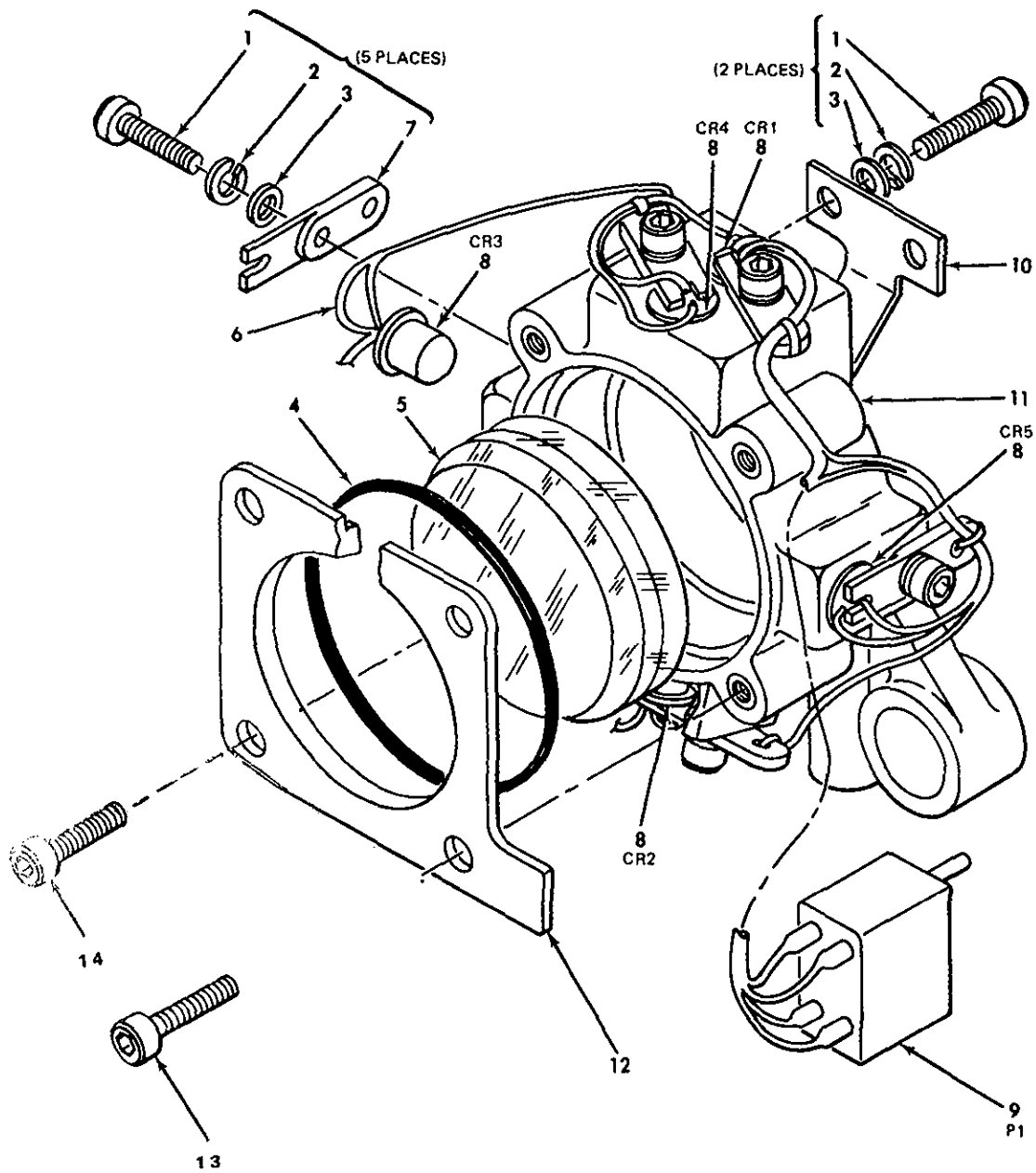

MS310929B

Figure 8. Reticle mount assembly (13034105) (Group 0900)

SECTION II

TM 9-1260-599-24P

(1) ILLUSTRATION		(2)	(3)	(4)	(5)	(6)	(7)	(8)
(a) FIG NO.	(b) ITEM NO.	SMR CODE	FEDERAL STOCK NUMBER	PART NUMBER	FSCM	DESCRIPTION <i>USABLE ON CODE</i>	U/M	QTY INC IN UNIT
						GROUP 0900 MOUNT ASSEMBLY RETICLE 13034105 (55717)		
8	1	PADZZ	5305-00-903-5070	NAS1352C02-3	80205	SCREW, CAP, SOCKET MAA	EA	7
8	2	PADZZ	5310-00-928-2690	MS35338-134	96906	WASHER, LOCK MAA	EA	7
8	3	PADZZ	5310-00-043-4708	NAS620C2	80205	WASHER, FLAT MAA	EA	7
8	4	PADZZ	5330-00-149-9617	11567648-15	18876	PACKING, PREFORMED..... MAA	EA	1
8	5	PADZZ	1260-01-057-1313	13034107	55717	RETICLE ASSEMBLY..... MAA	EA	1
8	6	XDDDL		13034144	55717	HARNES ASSY..... MAA	EA	1
8	7	PADZZ	1260-01-057-2220	13034117	55717	RETAINER, LEAD..... MAA	EA	5
8	8	PADZZ	5961-01-016-7282	JANTX1N5765	81349	LIGHT EMITTING..... MAA	EA	5
8	9	PADZZ	5935-01-056-7628	ME07200300014	55717	CONNECTOR MAA	EA	1
8	10	PADZZ	1260-01-056-9577	13034149	55717	REFLECTOR, RETICLE..... MAA	EA	1
8	11	XDDZZ		13034106	55717	HOLDER, RETICLE..... MAA	EA	1
8	12	XDDZZ		13034109	55717	PLATE, RETAINING..... MAA	EA	1
8	13	PADZZ	5305-00-068-5410	MS16995-2	96906	SCREW, CAP..... MAA	EA	1
8	14	PADZZ	5305-00-866-2295	NAS662C2R3	80205	SCREW, MACHINE MAA	EA	3

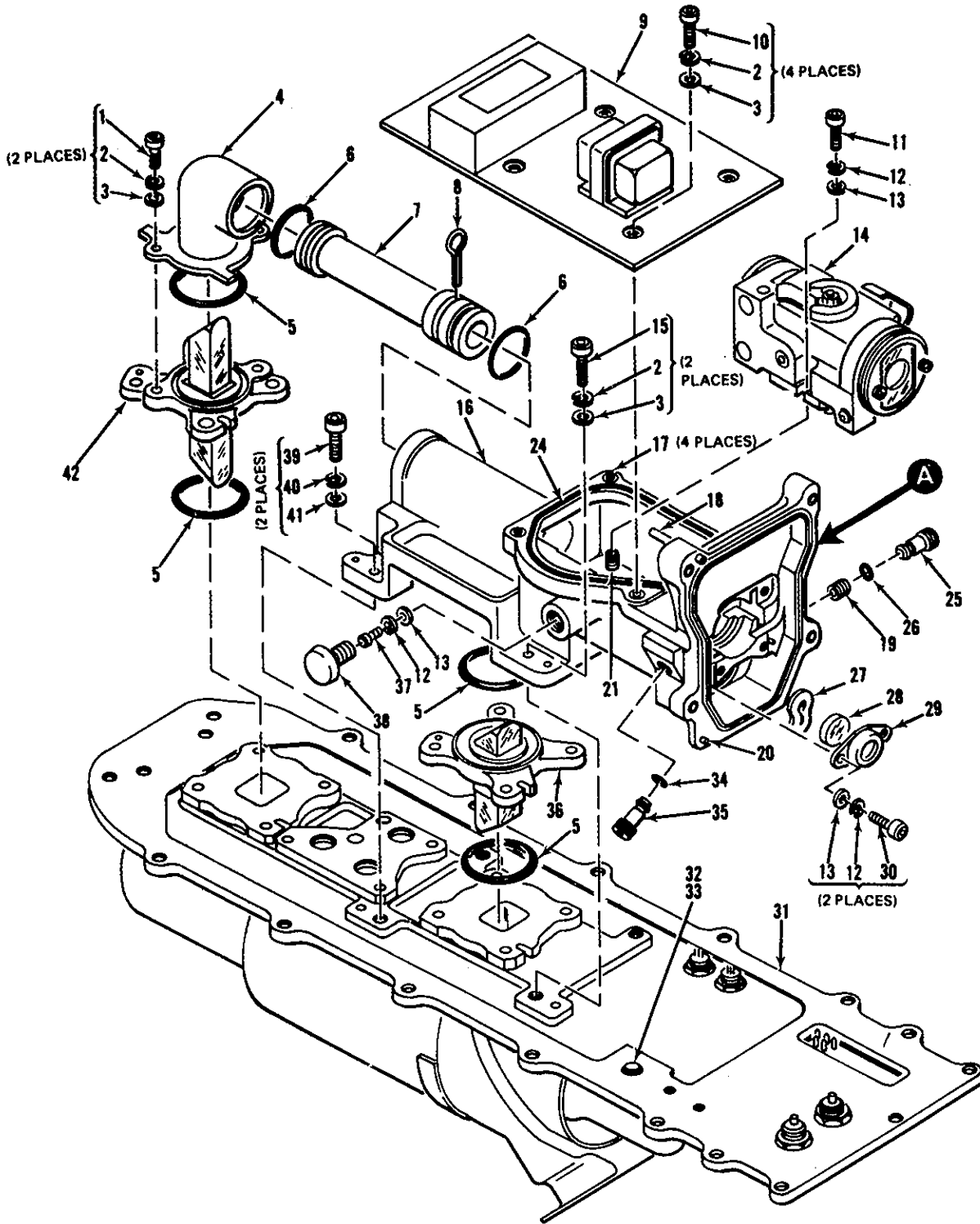

MS310931

Figure 9. Resonator assembly (13034280) (Group 1000) (Sheet 1 of 2)

SECTION II

TM 9-1260-599-24P

(1) ILLUSTRATION		(2)	(3)	(4)	(5)	(6)	(7)	(8)
(a) FIG NO.	(b) ITEM NO.	SMR CODE	FEDERAL STOCK NUMBER	PART NUMBER	FSCM	DESCRIPTION <i>USABLE ON CODE</i>	U/M	QTY INC IN UNIT
						GROUP 1000 RESONATOR 13034280 (55717)		
9	1	PADZZ	5305-00-718-3111	NAS1352C04-4	80205	SCREW, CAP, SOCKET MAA	EA	2
9	2	PADZZ	5310-00-933-8118	MS35338-135	96906	WASHER, LOCK MAA	EA	13
9	3	PADZZ	5310-00-723-9676	NAS620C4L	80205	WASHER, FLAT MAA	EA	13
9	4	PADZZ	1260-01-056-6042	13034005	55717	COVER, FOLDING PRISM..... MAA	EA	1
9	5	PADZZ	5330-00-031-0598	11567646-14	18876	PACKING, PREFORMED..... MAA	EA	4
9	6	PADZZ	5330-00-159-4168	11507646-23	18876	PACKING, PREFORMED..... MAA	EA	2
9	7	PADZZ	1260-01-056-6040	13034006	55717	TUBE FOLDING PRISM..... MAA	EA	1
9	8	PADZZ	5315-00-234-1856	MS24665-155	96906	PIN, COTTER..... MAA	EA	1
9	9	PADDL	1260-01-057-4022	13034020	55717	CIRCUIT CARD (FOR PARTS SEE FG 1200)..... MAA	EA	1
9	10	PADZZ	5305-00-069-0301	NAS1352C04-6	80205	SCREW, CAP, SOCKET MAA	EA	4
9	11	PADZZ	5305-00-483-9466	NAS1352C02-6	80205	SCREW, CAP, SOCKET HE MAA	EA	1
9	12	PADZZ	5310-00-928-2690	MS35338-134	96906	WASHER, LOCK MAA	EA	7
9	13	PADZZ	5310-00-043-4708	NAS620C2	80205	WASHER, FLAT MAA	EA	7
9	14	PADDA	1260-01-057-3670	13034040	55717	SWITCH (FOR PARTS SEE FG 1300)..... MAA	EA	1
9	15	PADZZ	5305-00-308-1540	13034140-1	55717	SCREW, CAP, SOCKET HE MAA	EA	2
9	16	XDDDL		13034001	55717	HSG, RESONATOR..... MAA	EA	1
9	17	PADZZ	5340-00-842-5920	MS122116	96906	INSERT, SCREW THREAD..... MAA	EA	10
9	18	PADZZ	5315-00-993-1563	MS16555-623	96906	PIN, STRAIGHT, HEADLE MAA	EA	1
9	19	PADZZ	5340-00-986-2929	MS124655	96906	INSERT, SCREW THREAD..... MAA	EA	1
9	20	PADZZ	5315-00-682-1726	MS16555-617	96906	PIN, STRAIGHT MAA	EA	3
9	21	PADZZ	5340-00-850-6847	MS122095	96906	INSERT, SCREW THREAD..... MAA	EA	1
9	22	PADZZ	5340-00-850-6848	MS122135	96906	INSERT, SCREW THREAD..... MAA	EA	2
9	23	PADZZ	5340-00-286-6600	MS124656	96906	INSERT, SCREW THREAD..... MAA	EA	1
9	24	PADZZ	5330-01-058-5406	13034008	55717	PACKING, PREFORMED..... MAA	EA	1
9	25	PADZZ	1260-01-056-7967	13034015	55717	SCREW, WEDGE LOCKING..... MAA	EA	1
9	26	PADZZ	5330-01-059-1134	11507646-19	18876	PACKING, PREFORMED..... MAA	EA	1
9	27	PADZZ	5310-01-057-1451	13034012	55717	WASHER, SPRING MAA	EA	1
9	28	XDDZZ		11507404-4	55717	REFLECTOR..... MAA	EA	1
9	29	PADZZ	1260-01-058-1471	13034011	55717	HOLDER, REFLECT MAA	EA	1
9	30	PADZZ	5305-00-903-5070	NAS1352C02-3	80205	SCREW, CAP, SOCKET MAA	EA	3
9	31	XDDDD		13034120	55717	COOLING MODULE (FOR PARTS SEE FG 1700)..... MAA	EA	1
9	32	PADZZ	1260-01-082-1804	13033896	55717	VALVE MAA	EA	1
9	33	PADZZ	5330-00-148-3950	11567646-31	18876	PACKING, PREFORMED..... MAA	EA	1
9	34	PADZZ	5330-00-152-7032	11507646-42	18876	PACKING, PREFORMED..... MAA	EA	1
9	35	PADZZ	1260-01-056-7973	11507667-2	55717	SCREW, SEAL MAA	EA	1

SECTION II

TM 9-1260-599-24P

(1) ILLUSTRATION		(2)	(3)	(4)	(5)	(6)	(7)	(8)
(a) FIG NO.	(b) ITEM NO.	SMR CODE	FEDERAL STOCK NUMBER	PART NUMBER	FSCM	DESCRIPTION <i>USABLE ON CODE</i>	U/M	QTY INC IN UNIT
9	36	PADZZ	1260-01-056-5346	13034017	55717	PRISM ASSEMBLY MAA	EA	1
9	37	PADZZ	5305-01-057-6685	13034282	55717	SCREW, CAP, SOCKET MAA	EA	1
9	38	PADZZ	1260-01-057-2202	13034013	55717	SCREW, WEDGE LOCKING MAA	EA	1
9	39	PADZZ	5305-00-788-8401	NAS1352C06-6	80205	SCREW, CAP, SOCKET MAA	EA	2
9	40	PADZZ	5310-00-929-6395	MS35338-136	96906	WASHER, LOCK MAA	EA	2
9	41	PADZZ	5310-00-054-0041	NAS620C6L	80205	WASHER, FLAT MAA	EA	2
9	42	PADZZ	1260-01-056-9198	13034035	55717	FOLDING PRISM MAA	EA	1

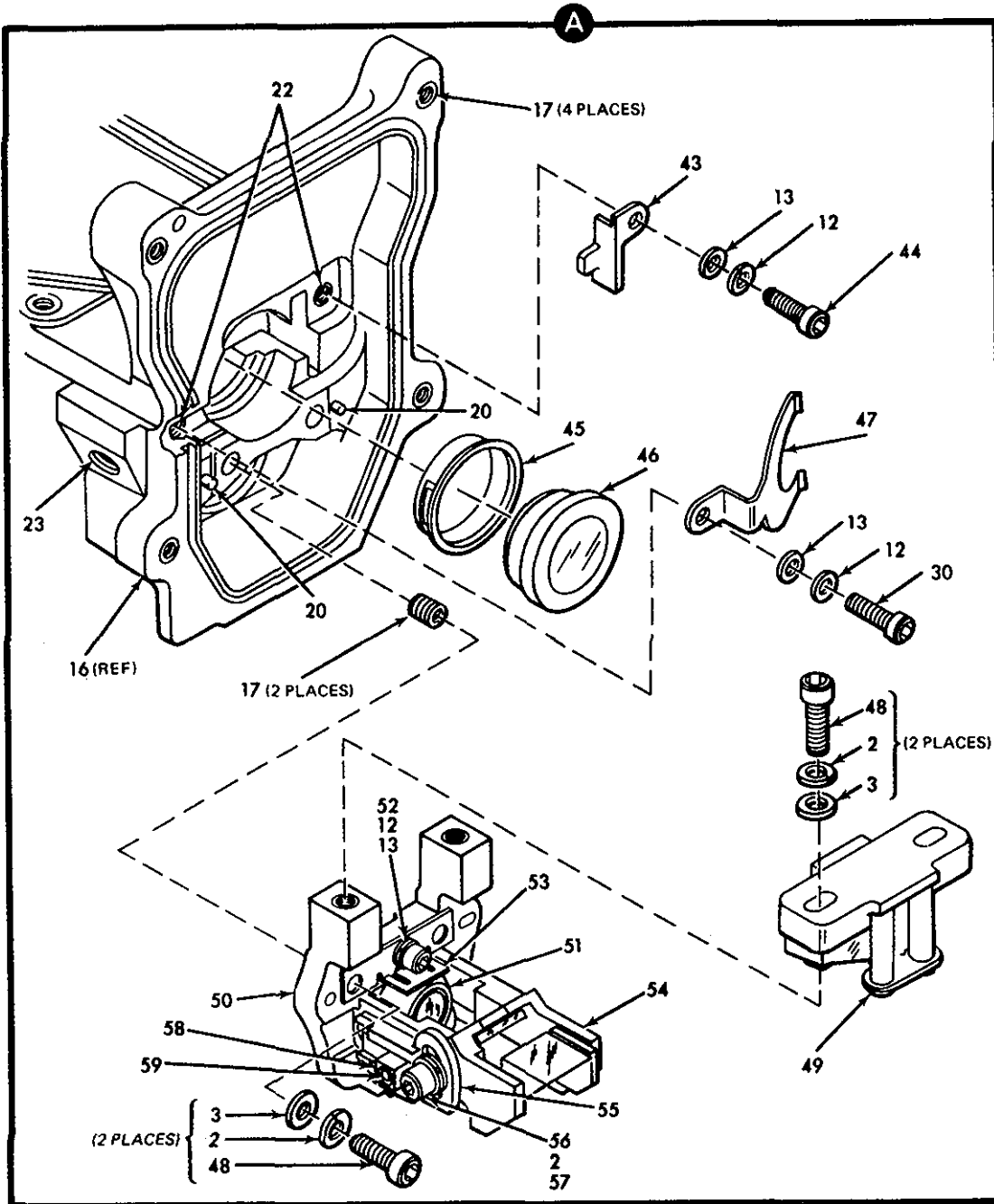

MS310933C

Figure 9. Resonator assembly (13034280) (Group 1000) (Sheet 2 of 2)

SECTION II

TM 9-1260-599-24P

(1) ILLUSTRATION		(2)	(3)	(4)	(5)	(6)	(7)	(8)
(a) FIG NO.	(b) ITEM NO.	SMR CODE	FEDERAL STOCK NUMBER	PART NUMBER	FSCM	DESCRIPTION <i>USABLE ON CODE</i>	U/M	QTY INC IN UNIT
9	43	XDDZZ		13034014	55717	BRACKET, LKG MAA	EA	1
9	44	PADZZ	5305-01-061-1414	NAS1352C02LL3	80205	SCREW, MACHINE MAA	EA	1
9	45	PADZZ	1260-01-056-7968	13034016	55717	BUSHING, ALIGNMENT MAA	EA	1
9	46	PADZZ	1260-01-057-1312	13034055	55717	WEDGE ASSEMBLY MAA	EA	1
9	47	XDDZZ		13034010	55717	LUG, FRICTION MAA	EA	1
9	48	PADZZ	5305-00-903-8715	NAS1352C04-8	80205	SCREW, CAP, SOCKET MAA	EA	4
9	49	PADZZ	1260-01-056-7502	13034066	55717	PRISM ASSEMBLY MAA	EA	1
9	50	PADDA	1260-01-079-3920	13033970	55717	PRISM MAA	EA	1
9	51	XDDZZ		13033965	55717	DEFLECTOR, TILT ASSY MAA	EA	1
9	52	XDDZZ	5305-00-068-5410	MS16995-2	96906	SCREW, CAP, SOCKET HE MAA	EA	1
9	53	XDDZZ		13033963	55717	RETAINER, SPRING MAA	EA	1
9	54	XDDZZ		13033969	55717	PRISM ASSEMBLY MAA	EA	1
9	55	XDDZZ		13033962	55717	ADJUST DRIVER, VERT MAA	EA	1
9	56	XDDZZ	5305-00-068-5276	MS16995-9	96906	SCREW, CAP, SOCKET HE MAA	EA	1
9	57	XDDZZ	5310-00-057-0573	NAS620C4	80205	WASHER, FLAT MAA	EA	10
9	58	XDDZZ		13033961	55717	ADJUST DRIVER, HORIZ MAA	EA	1
9	59	XDDZZ	5305-00-655-9246	MS51021-10	96906	SETSCREW MAA	EA	1

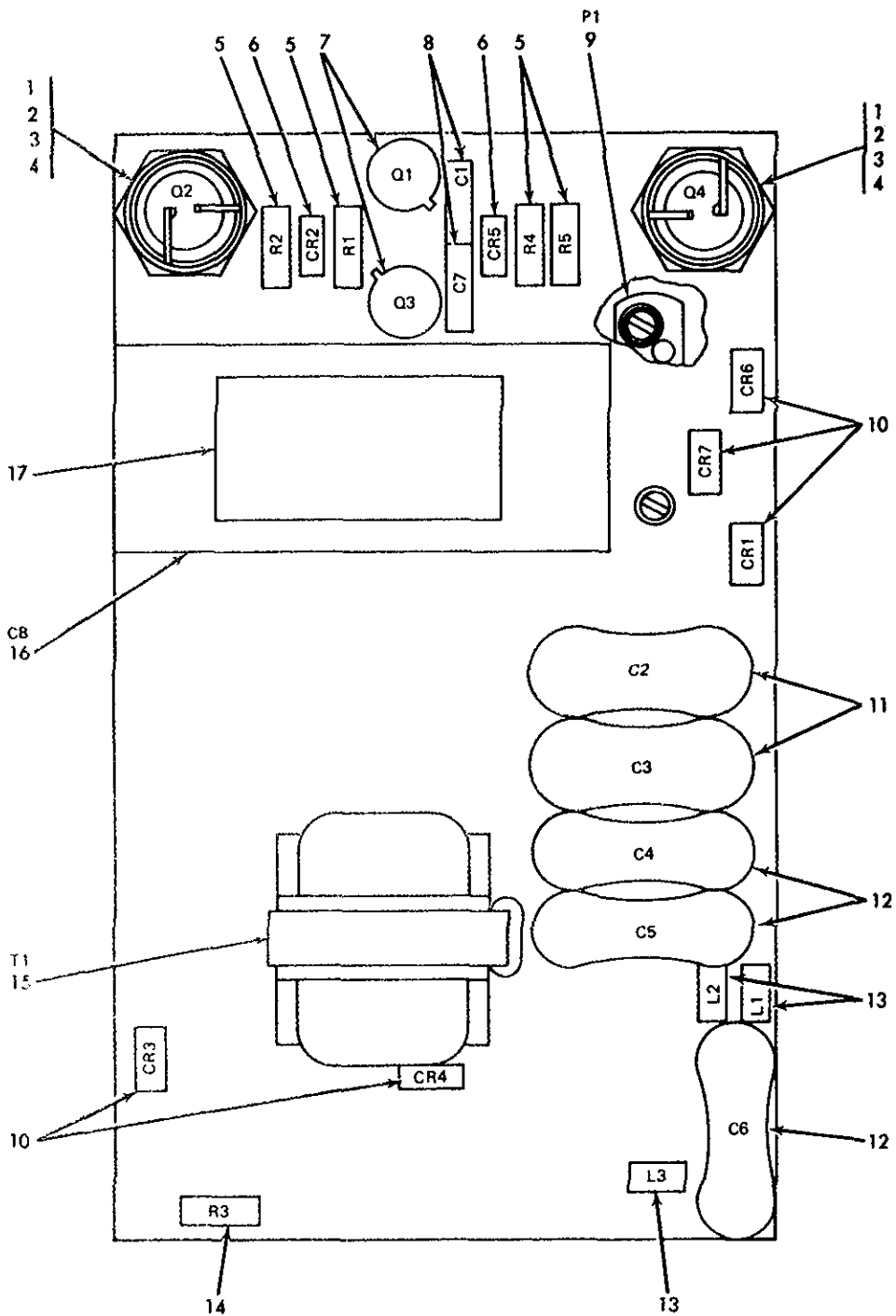

Figure 10. Trigger module circuit card assembly (13034020) (Group 1200)

MS310935

SECTION II

TM 9-1260-599-24P

(1) ILLUSTRATION		(2)	(3)	(4)	(5)	(6)	(7)	(8)
(a) FIG NO.	(b) ITEM NO.	SMR CODE	FEDERAL STOCK NUMBER	PART NUMBER	FSCM	DESCRIPTION <i>USABLE ON CODE</i>	U/M	QTY INC IN UNIT
						GROUP 1200 CIRCUIT CARD 13034020 (55717)		
10	1	PADZZ	5961-00-439-3731	JAN2N4204	81349	SEMICONDUCTOR..... MAA	EA	2
10	2	PADZZ	5310-00-933-8120	MS35338-138	96906	WASHER, LOCK..... MAA	EA	2
10	3	PADZZ	5310-00-781-9483	NAS620C10L	80205	WASHER, FLAT..... MAA	EA	2
10	4	PADZZ	5310-00-812-4292	NAS671C10	80205	NUT, PLAIN, HEXAGON..... MAA	EA	2
10	5	PADZZ	5905-00-141-1183	RCR07G101JS	81349	RESISTOR, FIXED..... MAA	EA	4
10	6	PADZZ	5961-00-479-8155	JANTX1N4150	81349	SEMICONDUCTOR..... MAA	EA	2
10	7	PADZZ	5961-00-022-5666	JANTX2N2907A	81349	TRANSISTOR..... MAA	EA	2
10	8	PADZZ	5910-00-113-5499	M39014/02-1350	81349	CAPACITOR, FIXED..... MAA	EA	2
10	9	PADZZ	5935-01-061-1474	M55302/63B10S	81349	CONNECTOR, PLUG..... MAA	EA	1
10	10	PADZZ	5961-00-476-7855	JANTX1N5619	81349	SEMICONDUCTOR..... MAA	EA	5
10	11	PADZZ	5910-00-678-5327	11507666	55717	CAPACITOR, FIXED, MIC..... MAA	EA	2
10	12	PADZZ	5910-00-189-7284	11507665	55717	CAPACITOR, FIXED, PLA..... MAA	EA	3
10	13	PADZZ	5950-01-062-8259	MS21423-17	96906	COIL, RADIO FREQUENC..... MAA	EA	3
10	14	PADZZ	5905-00-106-1249	RCR07G510JS	81349	RESISTOR, FIXED..... MAA	EA	1
10	15	PADZZ	5950-01-058-4735	11507591	55717	TRANSFORMER, PULSE..... MAA	EA	1
10	16	PADZZ	5910-00-189-7284	13034027	55717	CAPACITOR, FIXED..... MAA	EA	1
10	17	XDDZZ		11507443	55717	DECAL..... MAA	EA	1

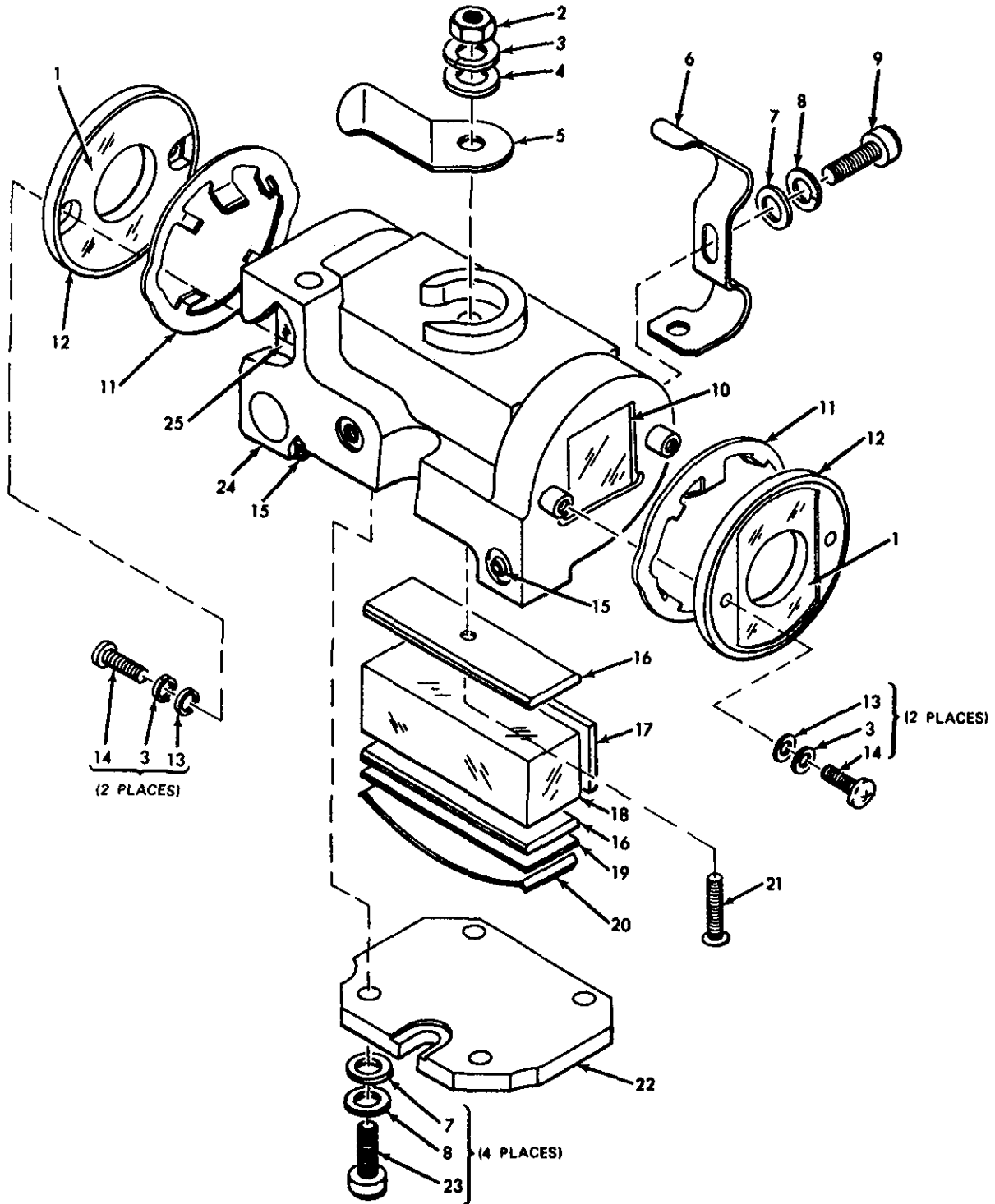

MS310937

Figure 11. Q Switch assembly (13034040) (Group 1300)

SECTION II

TM 9-1260-599-24P

(1) ILLUSTRATION		(2)	(3)	(4)	(5)	(6)	(7)	(8)
(a) FIG NO.	(b) ITEM NO.	SMR CODE	FEDERAL STOCK NUMBER	PART NUMBER	FSCM	DESCRIPTION <i>USABLE ON CODE</i>	U/M	QTY INC IN UNIT
						GROUP 1300 SWITCH ASSEMBLY 13034040 (55717)		
11	1	XDDZZ		13034046	55717	APERTURE.....MAA	EA	2
11	2	XDDZZ		NAS671C0	80205	NUT, PLAIN, HEX.....MAA	EA	1
11	3	XDDZZ	5310-00-676-8061	NAS1640-0	80205	WASHER, LOCK.....MAA	EA	5
11	4	XDDZZ	5310-00-804-0141	MS15795-801	96906	WASHER, FLAT.....MAA	EA	1
11	5	XDDZZ		13034044	55717	CONTACT, 6KV.....MAA	EA	1
11	6	XDDZZ		13034045	55717	CONTACT, GRND.....MAA	EA	1
11	7	XDDZZ	5310-00-043-4708	NAS620C2	80205	WASHER, FLAT.....MAA	EA	5
11	8	XDDZZ	5310-00-928-2690	MS35338-134	96906	WASHER, LOCK.....MAA	EA	5
11	9	XDDZZ	5305-00-459-1147	NAS1635-02-3	80205	SCREW, MACHINE.....MAA	EA	1
11	10	XDDZZ		13034041	55717	WEDGE, 2 DEG.....MAA	EA	1
11	11	XDDZZ		13034047	55717	SPRING, WEDGE.....MAA	EA	2
11	12	XDDZZ		13034049	55717	RETAINER, APERT.....MAA	EA	2
11	13	XDDZZ	5310-00-764-1962	NAS620C0	80205	WASHER, FLAT.....MAA	EA	4
11	14	XDDZZ	5305-00-929-6421	NAS1635-00-3	80205	SCREW, MACHINE.....MAA	EA	4
11	15	XDDZZ	5305-01-080-4970	NAS1081C04A3N	80205	SCREW, SET.....MAA	EA	2
11	16	XDDZZ		13034058	55717	ELECTRODE.....MAA	EA	2
11	17	XDDZZ	5365-01-080-3383	11507425-1	55717	SHIM, CRYSTAL.....MAA	EA	V
11	18	XDDZZ		11507418-2	55717	CRYSTAL.....MAA	EA	1
11	19	XDDZZ	5365-01-081-1011	11507600-1	55717	SHIM.....MAA	EA	V
11	20	XDDZZ		11507427	55717	SPRING, CRYSTAL.....MAA	EA	1
11	21	XDDZZ		NAS662C0-5	80205	SCREW, MACHINE.....MAA	EA	1
11	22	XDDZZ		13034048	55717	COVER, ACCESS.....MAA	EA	1
11	23	XDDZZ		NAS1635-02-4	80205	SCREW, PAN HEAD.....MAA	EA	4
11	24	XDDZZ		13034050	55717	HOUSING ASSY.....MAA	EA	1
11	25	XDDZZ		13034042	55717	WEDGE, 5 DEG.....MAA	EA	1

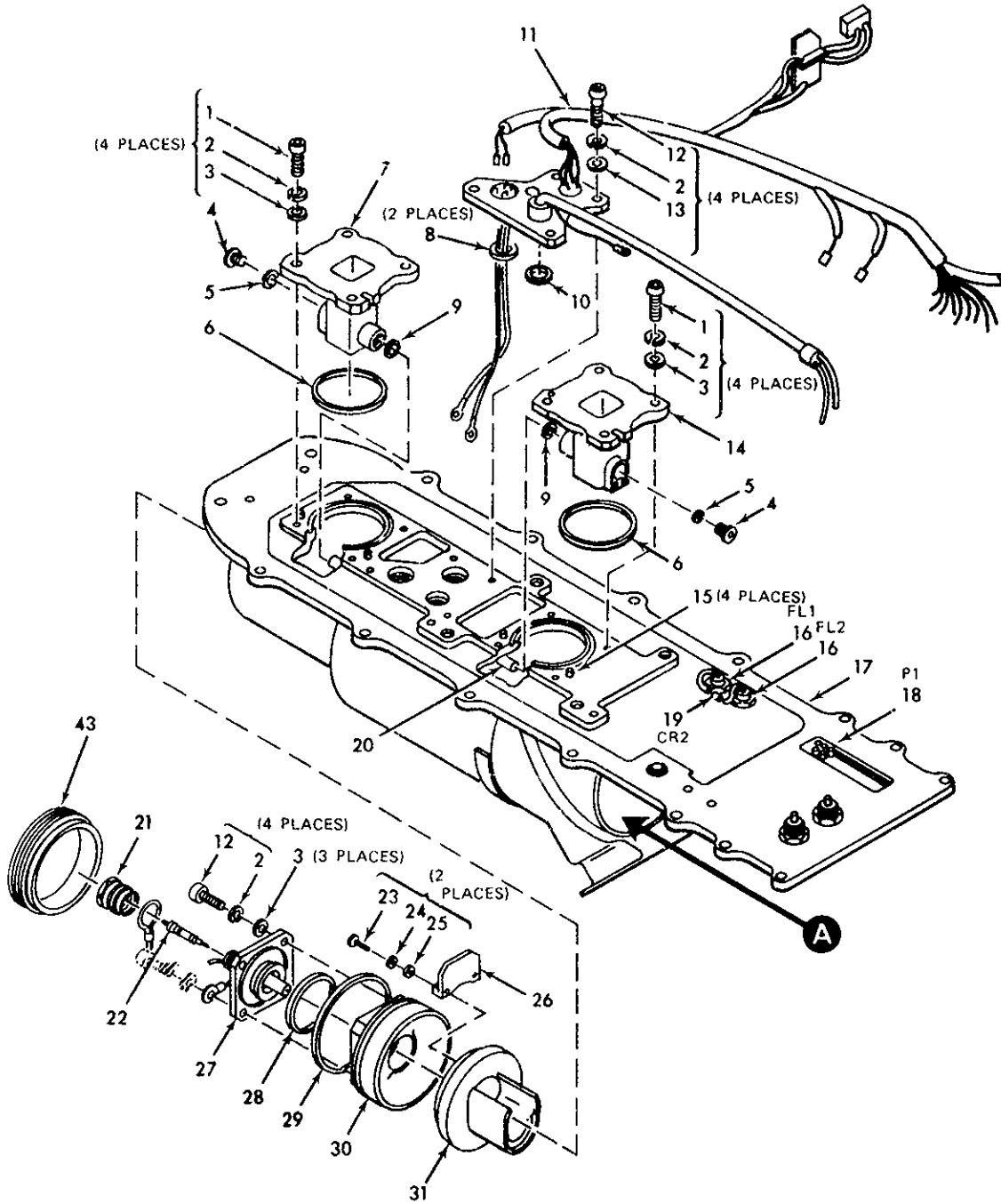

MS3109398

Figure 12. Cooling module assembly (13034120) (Group 1700) (Sheet 1 of 2)

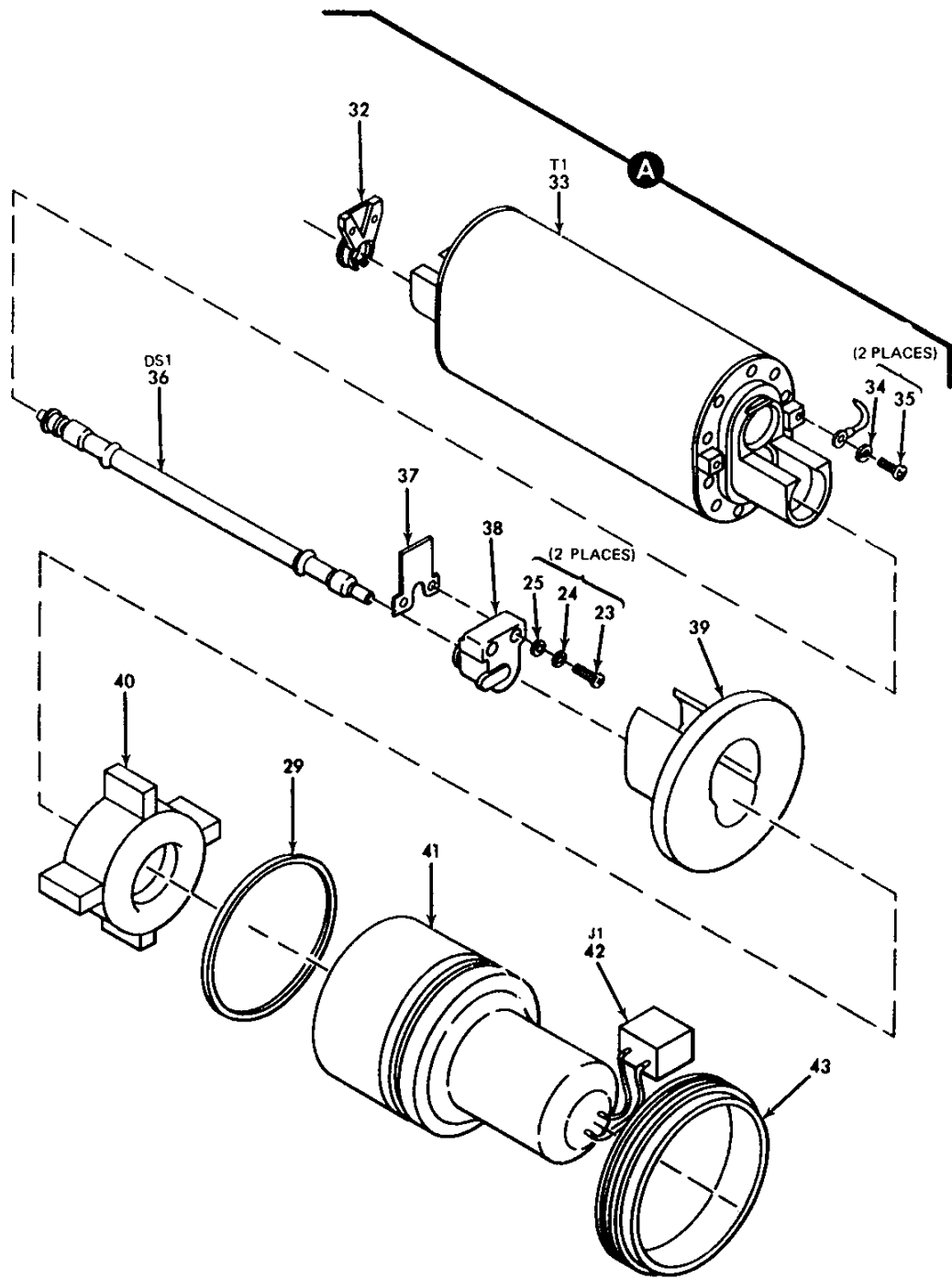

MS310941

Figure 12. Cooling module assembly (13034120) (Group 1700) (Sheet 2 of 2)

SECTION II

TM 9-1260-599-24P

(1) ILLUSTRATION		(2)	(3)	(4)	(5)	(6)	(7)	(8)
(a) FIG NO.	(b) ITEM NO.	SMR CODE	FEDERAL STOCK NUMBER	PART NUMBER	FSCM	DESCRIPTION <i>USABLE ON CODE</i>	U/M	QTY INC IN UNIT
						GROUP 1700 COOLING MODULE 13034120 (55717)		
12	1	PADZZ	5305-00-310-5867	13034140-2	55717	SCREW, CAP, SOCKET HE	MAA EA	8
12	2	PAFZZ	5310-00-933-8118	MS35338-135	96906	WASHER, LOCK	MAA EA	16
12	3	PAFZZ	5310-00-057-0573	NAS620C4	80205	WASHER, FLAT	MAA EA	7
12	4	PADZZ	1260-01-056-7969	13034131	55717	PLUG, ROD ACCESS.....	MAA EA	2
12	5	PADZZ	5330-01-059-1977	11507646-33	55717	PACKING, PREFORMED.....	MAA EA	2
12	6	PADZZ	5330-00-157-7037	11507646-24	55717	PACKING, PREFORMED.....	MAA EA	2
12	7	XDDZZ		13034135	55717	HOLDER, ROD, FRT	MAA EA	1
12	8	PADZZ	5330-01-059-1137	11507646-11	18876	PACKING, PREFORMED.....	MAA EA	2
12	9	PADZZ	5330-01-059-1136	11507646-3	18876	PACKING, PREFORMED.....	MAA EA	2
12	10	PADZZ	5330-01-059-1138	11507646-32	55717	PACKING, PREFORMED.....	MAA EA	1
12	11	XDDDL		13034281	55717	HARNES ASSY (FOR PARTS SEE FG 1750).....	MAA EA	1
12	12	PAFZZ	5305-00-308-1540	13034140-1	55717	SCREW, CAP, SOCKET HE	MAA EA	8
12	13	PADZZ	5310-00-723-9676	NAS620C4L	80205	WASHER, FLAT	MAA EA	4
12	14	XDDZZ		13034136	55717	HOLDER, ROD, REAR.....	MAA EA	1
12	15	PADZZ	5315-00-702-9651	MS16555-618	96906	PIN, STRAIGHT	MAA EA	4
12	16	PADZZ	5915-01-059-6752	M15733/38-0004	81349	FILTER, RADIO.....	MAA EA	2
12	17	XDDZZ		13034145	55717	HEAT EXCHANGER.....	MAA EA	1
12	18	PADZZ	5935-00-451-7409	M24308/9-3	81349	CONNECTOR, RECEPTCL	MAA EA	1
12	19	PADZZ	5961-00-237-2384	JAN1N5614	81349	SEMICONDUCTOR.....	MAA EA	1
12	20	PBDZZ	1260-01-056-8365	13034124	55717	ROD, LASER.....	MAA EA	1
12	21	PAFZZ	1260-01-056-6045	13034155	55717	CAP, FILL VALVE	MAA EA	1
12	22	PAFZZ	1660-00-890-7965	11507572	55717	VALVE CORE	MAA EA	1
12	23	PADZZ	5305-00-929-6457	NAS1635-00-5	80205	SCREW, MACHINE	MAA EA	4
12	24	PADZZ	5310-00-676-8061	NAS1640-0	80205	WASHER, LOCK	MAA EA	4
12	25	PADZZ	5310-00-764-1962	NAS620C0	80205	WASHER, FLAT	MAA EA	4
12	26	PADZZ	1260-01-056-6039	13034186	55717	TEMPERATURE SENSOR.....	MAA EA	1
12	27	PAFZZ	1260-01-056-0013	13034125	55717	VALVE, FILL	MAA EA	1
12	28	PAFZZ	5330-00-149-9617	11567646-15	18876	PACKING, PREFORMED.....	MAA EA	1
12	29	PADZZ	5330-01-010-2424	11567646-26	18876	PACKING, PREFORMED.....	MAA EA	2
12	30	PADZZ	1260-01-056-6041	13034126	55717	PRESSURE PLUG FRONT	MAA EA	1
12	31	XDDZZ		13034129	55717	FLOW CHANNEL	MAA EA	1
12	32	PADZZ	1260-01-072-9392	13033997	55717	CONTACT	MAA EA	1
12	33	PADZZ	1260-01-057-1515	13034175	55717	TRIGGER CAVITY.....	MAA EA	1
12	34	PADZZ	5310-00-928-2690	MS35338-134	96906	WASHER, LOCK	MAA EA	2
12	35	PADZZ	5305-00-459-1147	NAS1635-02-3	80205	SCREW, MACHINE	MAA EA	2

SECTION II

TM 9-1260-599-24P

(1) ILLUSTRATION		(2)	(3)	(4)	(5)	(6)	(7)	(8)
(a) FIG NO.	(b) ITEM NO.	SMR CODE	FEDERAL STOCK NUMBER	PART NUMBER	FSCM	DESCRIPTION <i>USABLE ON CODE</i>	U/M	QTY INC IN UNIT
12	36	PAFZZ	5860-01-072-9652	13033999	55717	LAMP, FLASHTUBE, CASE..... MAA	EA	1
12	37	XDDZZ		13034130	55717	INSULATOR..... MAA	EA	1
12	38	PADZZ	1260-01-056-7506	13034150	55717	CONTACT ASSEMBLY..... MAA	EA	1
12	39	XDDZZ		13034128	55717	FLOW CHANNEL, FR..... MAA	EA	1
12	40	XDDZZ		13034163	55717	DEFLECTOR..... MAA	EA	1
12	41	PADDL	4140-01-056-4451	13034160	55717	FAN, CENTRIFUGAL (FOR PARTS SEE FG 1800)..... MAA	EA	1
12	42	PADZZ	5935-01-056-7629	ME07200300013	55717	CONNECTOR..... MAA	EA	1
12	43	PADZZ	1260-01-056-5345	13034121	55717	RETAINER, END PLUG..... MAA	EA	2

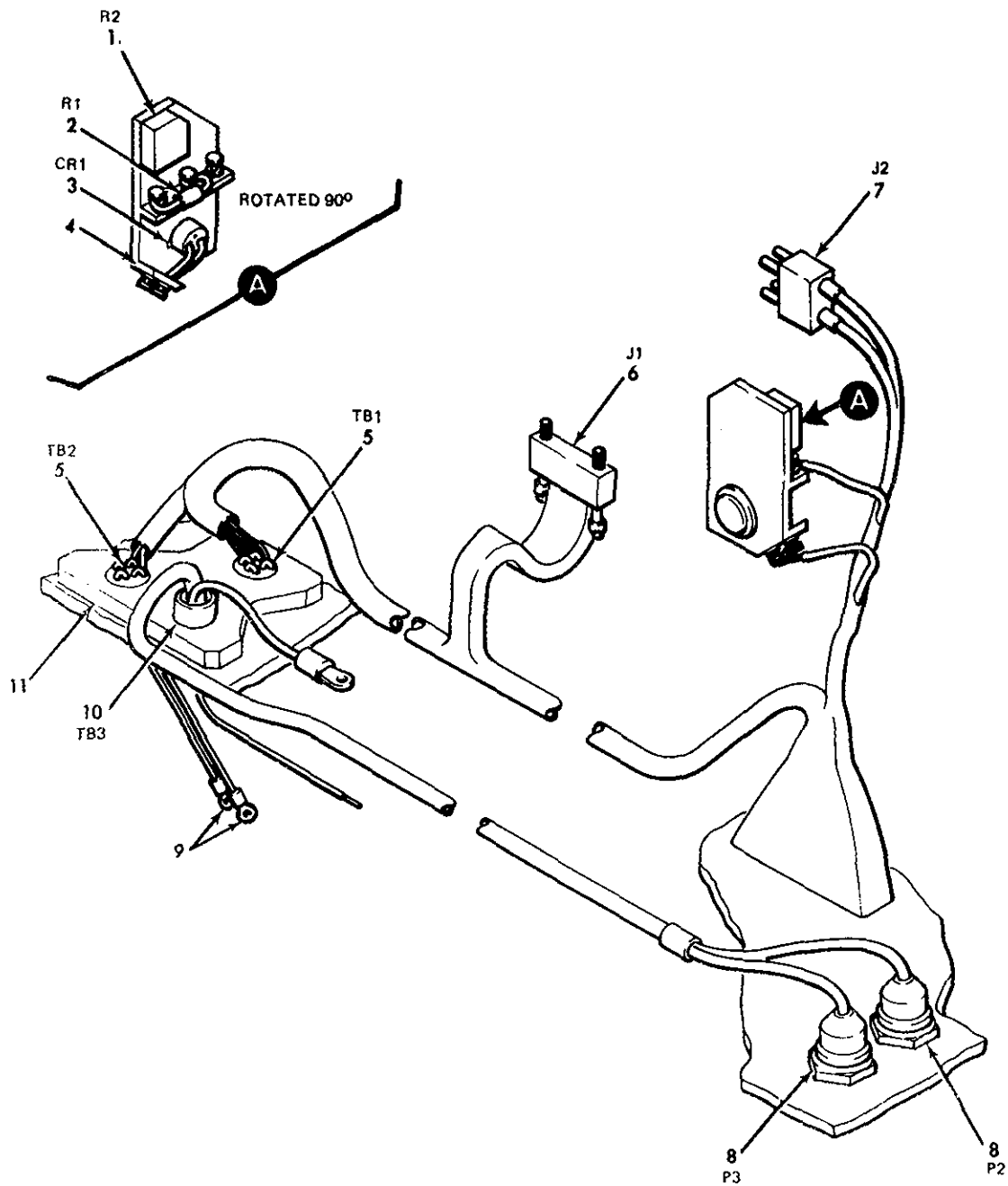

MS310943

Figure 13. Transmitter wiring harness (13034281) (Group 1750)

SECTION II

TM 9-1260-599-24P

(1) ILLUSTRATION		(2)	(3)	(4)	(5)	(6)	(7)	(8)
(a) FIG NO.	(b) ITEM NO.	SMR CODE	FEDERAL STOCK NUMBER	PART NUMBER	FSCM	DESCRIPTION <i>USABLE ON CODE</i>	U/M	QTY INC IN UNIT
						GROUP 1750 HARNESS ASSEMBLY 13034281 (55717)		
13	1	PADZZ	5905-01-064-9073	M39015/3-008LP	81349	RESISTOR, VARIABLE, W.....MAA	EA	1
13	2	PADZZ	5905-00-255-9304	RNC55H1242FS	81349	RESISTOR, FIXED, FILMMAA	EA	1
13	3	PADZZ	5961-00-213-6876	11507565	55717	SEMICON, DIO.....MAA	EA	1
13	4	XDDZZ		13034158	55717	HOLDER, ENERGY S.....MAA	EA	1
13	5	PADZZ	5940-01-056-5413	13034189	55717	TERMINAL, FEEDTHRU.....MAA	EA	2
13	6	PADZZ	5935-01-058-9270	M55302/64A10	81349	CONNECTOR, PLUGMAA	EA	1
13	7	PADZZ	5935-01-056-7628	ME07200300014	55717	CONNECTORMAA	EA	1
13	8	PADZZ	5935-01-058-1301	13034004	55717	CONNECTORMAA	EA	2
13	9	PADZZ	5940-00-901-2981	13034141	55717	TERMINAL, LUG.....MAA	EA	2
13	10	PADZZ	5940-01-056-5412	13034192	55717	TERMINAL, FEEDTHRU.....MAA	EA	1
13	11	XDDZZ		13034123	55717	PLATE, HOLD DWNMAA	EA	1

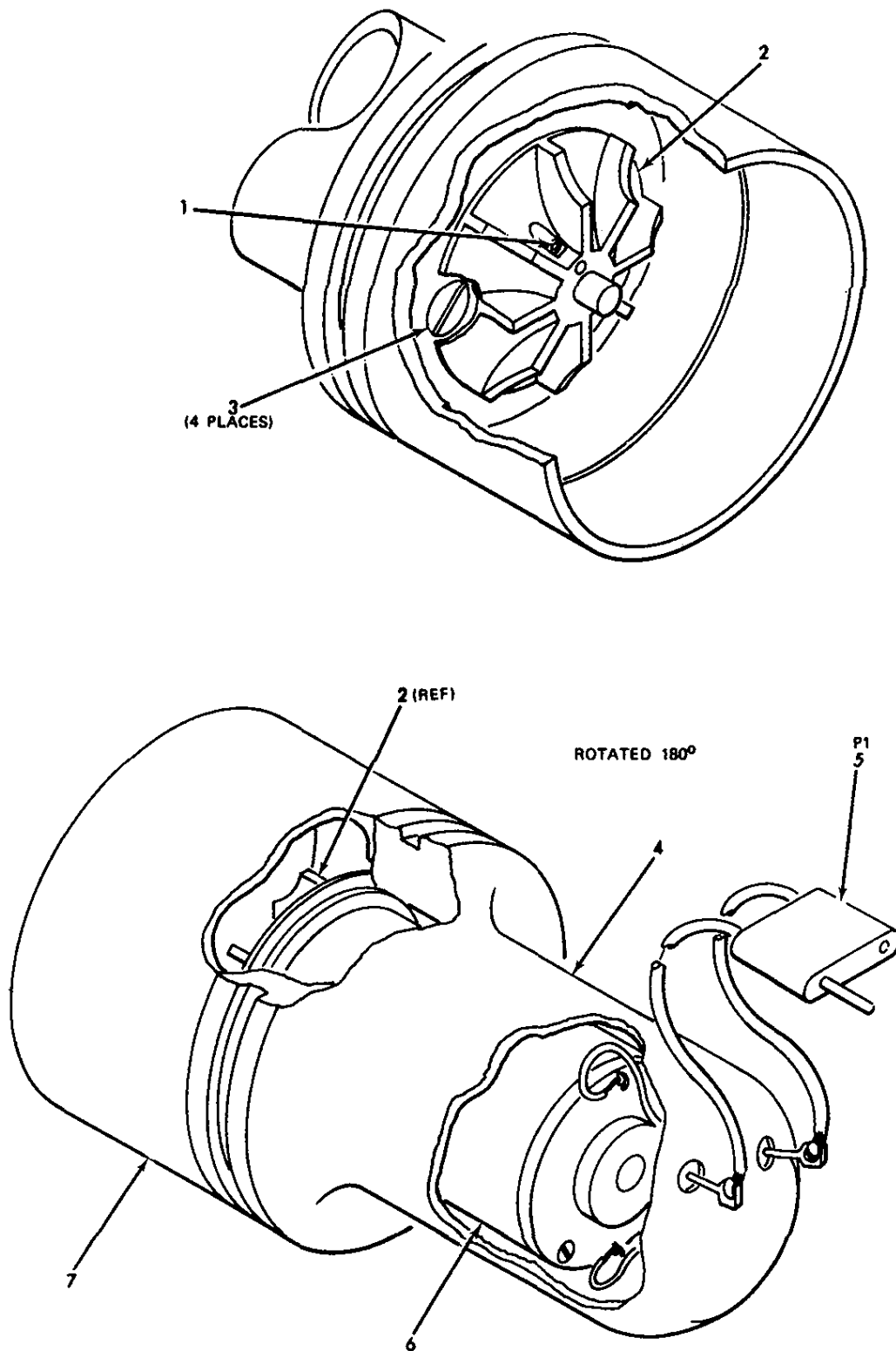

MS310945

Figure 14. Coaxial fan (13034160) (Group 1800)

SECTION II

TM 9-1260-599-24P

(1) ILLUSTRATION		(2)	(3)	(4)	(5)	(6)	(7)	(8)
(a) FIG NO.	(b) ITEM NO.	SMR CODE	FEDERAL STOCK NUMBER	PART NUMBER	FSCM	DESCRIPTION <i>USABLE ON CODE</i>	U/M	QTY INC IN UNIT
						GROUP 1800 FAN, CENTRIFUGAL 13034160 (55717)		
14	1	PADZZ	5305-00-336-2152	AN565D4H2	88044	SETSCREW..... MAA	EA	1
14	2	PADZZ	4140-01-056-4453	13034164	55717	IMPELLER, FAN..... MAA	EA	1
14	3	PADZZ	5305-00-866-2295	NAS662C2R3	80205	SCREW, MACHINE MAA	EA	4
14	4	XDDZZ		13034170	55717	BELL, PRESS, REAR..... MAA	EA	1
14	5	PADZZ	5935-01-056-7629	ME07200300013	55717	CONNECTOR MAA	EA	1
14	6	PADZZ	6105-01-058-9918	13034165	55717	MOTOR, DIRECT MAA	EA	1
14	7	XDDZZ		13034161	55717	SHROUD..... MAA	EA	1

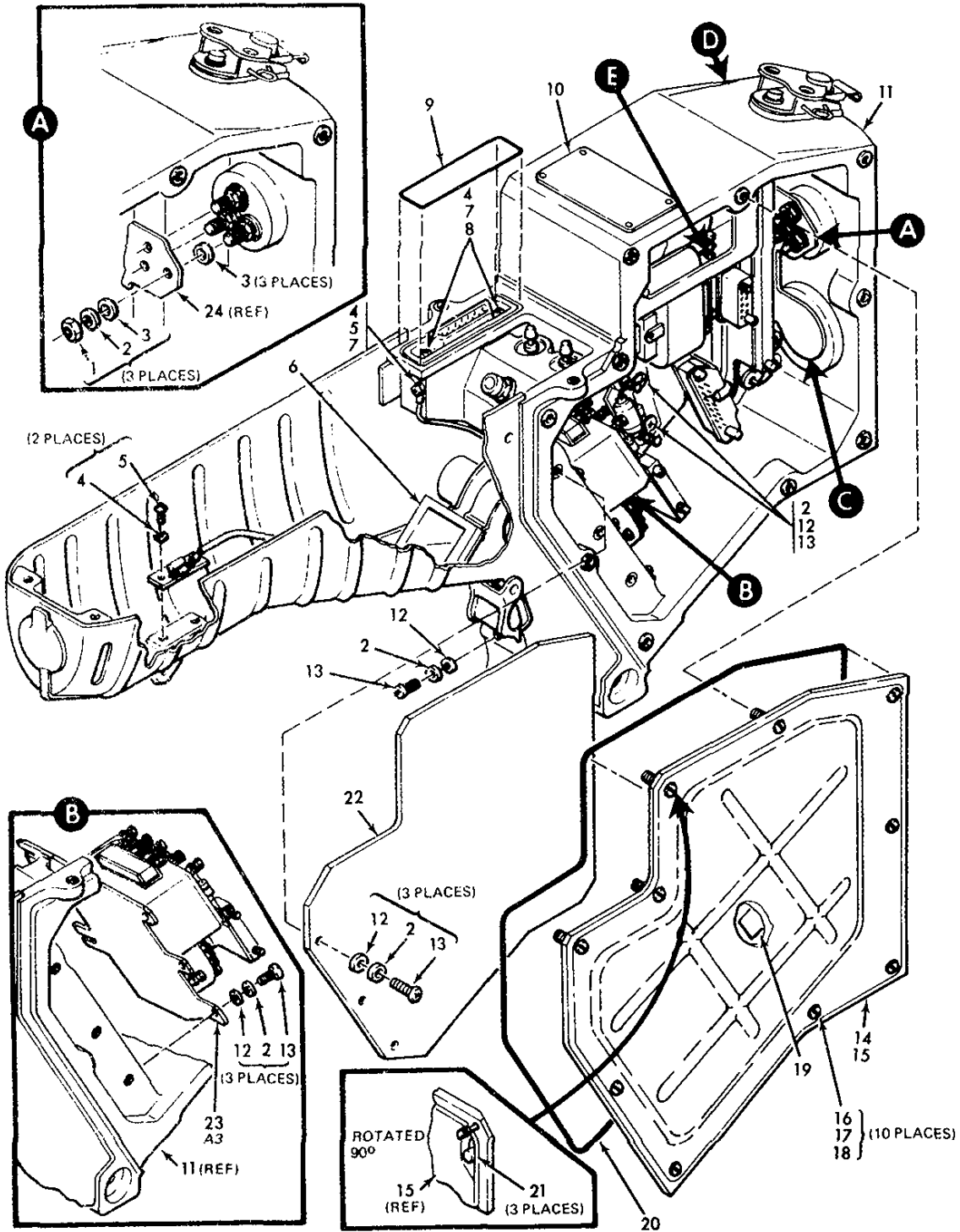

MS310947A

Figure 15. MX-9715/PAQ-1 Electronic component assembly (13034200) (Group 2100) (Sheet 1 of 2)

SECTION II

TM 9-1260-599-24P

(1) ILLUSTRATION		(2)	(3)	(4)	(5)	(6)	(7)	(8)
(a) FIG NO.	(b) ITEM NO.	SMR CODE	FEDERAL STOCK NUMBER	PART NUMBER	FSCM	DESCRIPTION <i>USABLE ON CODE</i>	U/M	QTY INC IN UNIT
						GROUP 2100 ELECTRONIC COMPONENT ASSEMBLY 13034200 (55717)		
15	1	PAFZZ	5310-00-208-3786	NAS671C4	80205	NUT, PLAIN, HEX..... MAA	EA	3
15	2	PAFZZ	5310-00-933-8118	MS35338-135	96906	WASHER, LOCK MAA	EA	16
15	3	PAFZZ	5310-00-782-1349	AN960C4	88044	WASHER, FLAT MAA	EA	10
15	4	PAFZZ	5310-00-043-4708	NAS620C2	80205	WASHER, FLAT MAA	EA	7
15	5	PAFZZ	5305-00-054-5637	MS51957-3	96906	SCREW, MACHINE MAA	EA	3
15	6	PAFDL	1260-01-056-0009	13034254	55717	AIR CONTROL (FOR PARTS SEE FG 2200)..... MAA	EA	1
15	7	PAFZZ	5310-00-928-2690	MS35338-134	96906	WASHER, LOCK MAA	EA	5
15	8	PAFZZ	5305-00-054-5639	MS51957-5	96906	SCREW, MACHINE MAA	EA	4
15	9	PAFZZ	5330-01-058-5406	13034008	55717	PACKING, PREFORMED..... MAA	EA	1
15	10	XDDZZ	9905-00-442-2114	8034915	18876	PLATE, IDENT MAA	EA	1
15	11	XDDDD		13034225	55717	HSG, PWR SPLY (FOR PARTS SEE FG 2400)..... MAA	EA	1
15	12	PAFZZ	5310-00-057-0573	NAS620C4	80205	WASHER, FLAT MAA	EA	9
15	13	PAFZZ	5305-00-054-5649	MS51957-15	96906	SCREW, MACHINE MAA	EA	13
15	14	XDFDD		13034203	55717	COVER ASSY, ACCE MAA	EA	1
15	15	XAFZZ		13034209	55717	COVER..... MAA	EA	1
15	16	PAFZZ	5305-01-056-5435	13034208	55717	SCREW, EXTERNALLY..... MAA	EA	10
15	17	PAFZZ	5310-00-224-0747	MS35338-136B	96906	WASHER, LOCK MAA	EA	10
15	18	PAFZZ	5310-01-057-2065	13034207-2	55717	WASHER, FLAT MAA	EA	10
15	19	XDDZZ		13044112-2	55717	DECAL, H.V. MAA	EA	1
15	20	PAFZZ		11507646-36	55717	PACKING, PREFORMED..... MAA	EA	1
15	21	MFFZZ		13034039	55717	PAD..... MAA	EA	3
15	22	PAFDL	1260-01-056-4507	13034300	55717	CIRCUIT CARD (FOR PARTS SEE FG 2500)..... MAA	EA	1
15	23	PAFDL	1260-01-056-0058	13034270	55717	POWER SUPPLY (FOR PARTS SEE FG 2600)..... MAA	EA	1
15	24	PAFDD	1260-01-056-4471	13034210	55717	HARNES ASSEMBLY..... MAA	EA	1

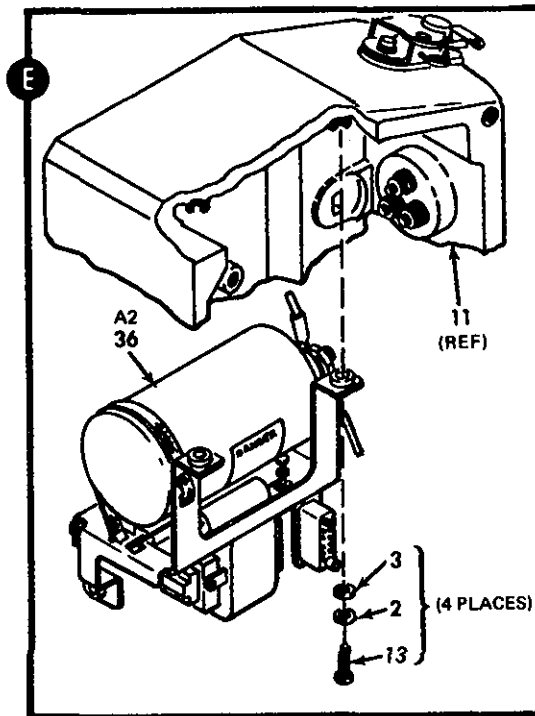
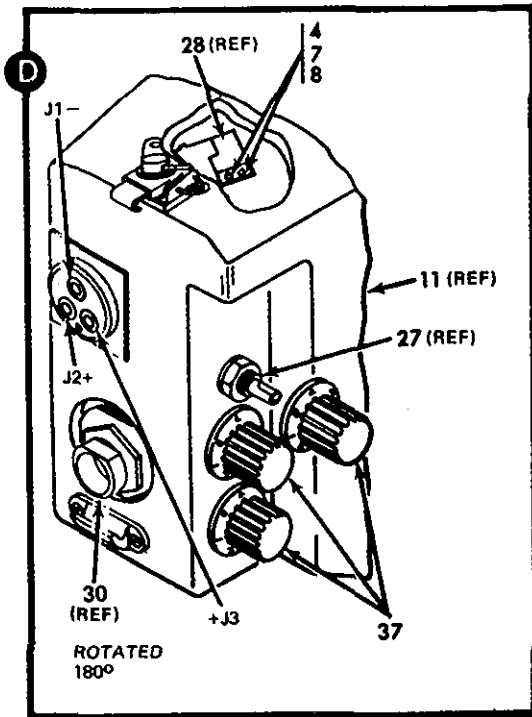
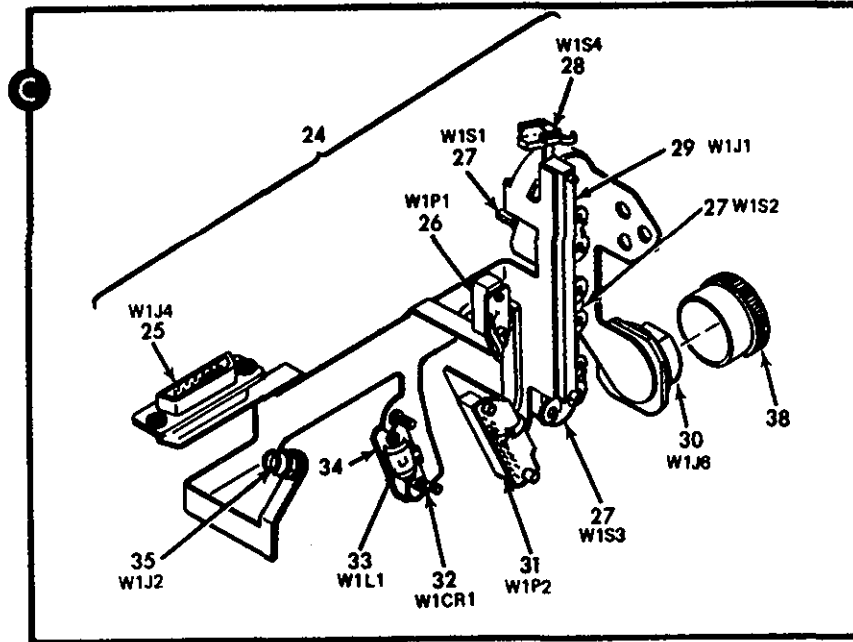

MS310949B

Figure 15. MX-9715/PAQ-1 Electronic component assembly (13034200) (Group 2100) (Sheet 2 of 2)

SECTION II

TM 9-1260-599-24P

(1) ILLUSTRATION		(2)	(3)	(4)	(5)	(6)	(7)	(8)
(a) FIG NO.	(b) ITEM NO.	SMR CODE	FEDERAL STOCK NUMBER	PART NUMBER	FSCM	DESCRIPTION <i>USABLE ON CODE</i>	U/M	QTY INC IN UNIT
15	25	PADZZ	5935-01-082-2075	13034211	55717	CONNECTOR, RECEPTACL MAA	EA	1
15	26	PADZZ	5935-01-061-1474	M55302/63B10S	81349	CONNECTOR MAA	EA	1
15	27	PAFFF	5930-01-058-4154	13034212	55717	SWITCH, ROTARY MAA	EA	3
15	28	PAFZZ	5930-01-016-7092	13034206	55717	SWITCH, SENSITIVE MAA	EA	1
15	29	PADZZ		13034219	55717	CONNECTOR, RECEPTACL MAA	EA	1
15	30	PADZZ	5935-01-082-2076	13034199	55717	CONNECTOR MAA	EA	1
15	31	PADZZ	5935-01-082-8553	M55302/55-B20S	81349	CONNECTOR, PLUG, ELEC..... MAA	EA	1
15	32	PADZZ	5961-00-650-9651	JANTX1N5418	81349	SEMICONDUCTOR DEVIC..... MAA	EA	1
15	33	PADZZ	1260-01-057-3967	11559612	55717	INDUCTOR, SWITCHING MAA	EA	1
15	34	XDDZZ		13034257	55717	TERMINAL BOARD MAA	EA	1
15	35	PADZZ	5935-01-082-2074	13034216	55717	CONNECTOR, RECEPTACL MAA	EA	1
15	36	PAFDD	1260-01-056-6046	13034290	55717	MODULE ASSEMBLY (FOR PARTS SEE FG 2700)..... MAA	EA	1
15	37	PAFZZ	5355-01-059-3637	13034205	55717	KNOB MAA	EA	3
15	38	PAOZZ	5340-01-083-6680	13033985	55717	CAP, PROTECTIVE..... MAA	EA	1

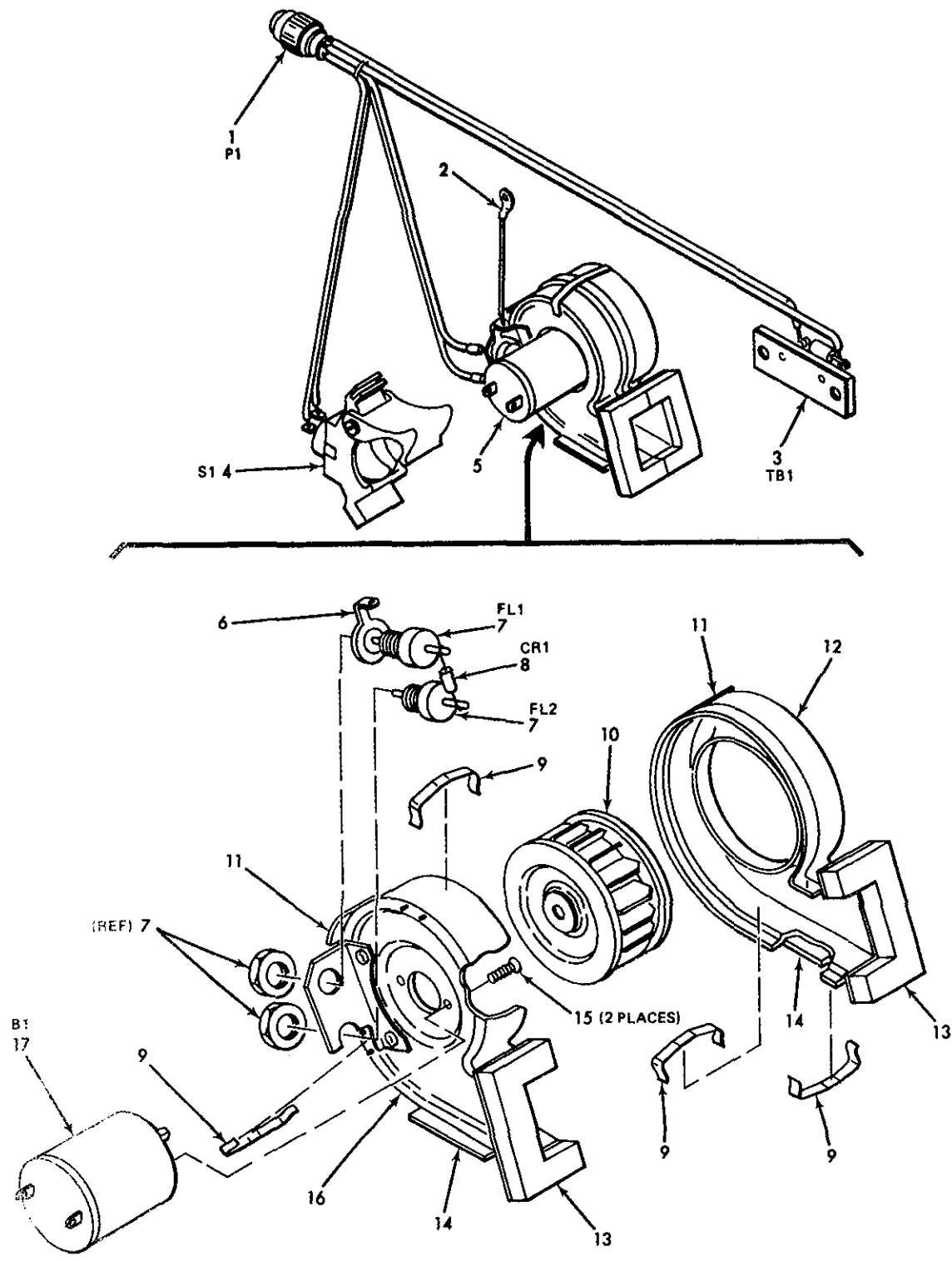

MS310951A

Figure 16. Air control assembly (13034254) (Group 2200)

SECTION II

TM 9-1260-599-24P

(1) ILLUSTRATION		(2)	(3)	(4)	(5)	(6)	(7)	(8)
(a) FIG NO.	(b) ITEM NO.	SMR CODE	FEDERAL STOCK NUMBER	PART NUMBER	FSCM	DESCRIPTION <i>USABLE ON CODE</i>	U/M	QTY INC IN UNIT
						GROUP 2200 AIR CONTROL 13034254 (55717)		
16	1	XDDZZ		13034246	55717	CONNECTOR, PLUGMAA	EA	1
16	2	PADZZ	5940-00-113-9828	MS25036-148	96906	TERMINAL LUGMAA	EA	1
16	3	PADZZ	1260-01-056-5349	13034255	55717	SENSOR ASSEMBLYMAA	EA	1
16	4	PADZZ	1260-01-071-3821	13033998	55717	TRIGGER ASSEMBLYMAA	EA	1
16	5	PADDL	4140-01-056-3654	13034260	55717	FAN, CENTRIFUGALMAA	EA	1
16	6	XDDZZ		13034232	55717	TERMINAL, LUGMAA	EA	1
16	7	XDDZZ		M15733/38D-0004	81349	FILTER, LINEMAA	EA	2
16	8	XDDZZ		JANTX1N5619	81349	SEMICOND, DIOMAA	EA	1
16	9	XDDZZ		13034263	55717	CLIP, HSGMAA	EA	4
16	10	XDDZZ		13034266	55717	WHEEL, BLOWERMAA	EA	1
16	11	XDDZZ		13034202-3	55717	FASTENERMAA	EA	2
16	12	XDDZZ		13034262-2	55717	AIR INLET, SIDEMAA	EA	1
16	13	XDDZZ		13034217	55717	GASKET, AIR SEALMAA	EA	2
16	14	XDDZZ		13034202-4	55717	FASTENERMAA	EA	2
16	15	XDDZZ		NAS1189E02P4	80205	SCREW, MACHINEMAA	EA	2
16	16	XDDZZ		13034261	55717	HSG, SUBASSYMAA	EA	1
16	17	PADZZ	6105-01-058-9918	13034165	55717	MOTOR, DIRECTMAA	EA	1

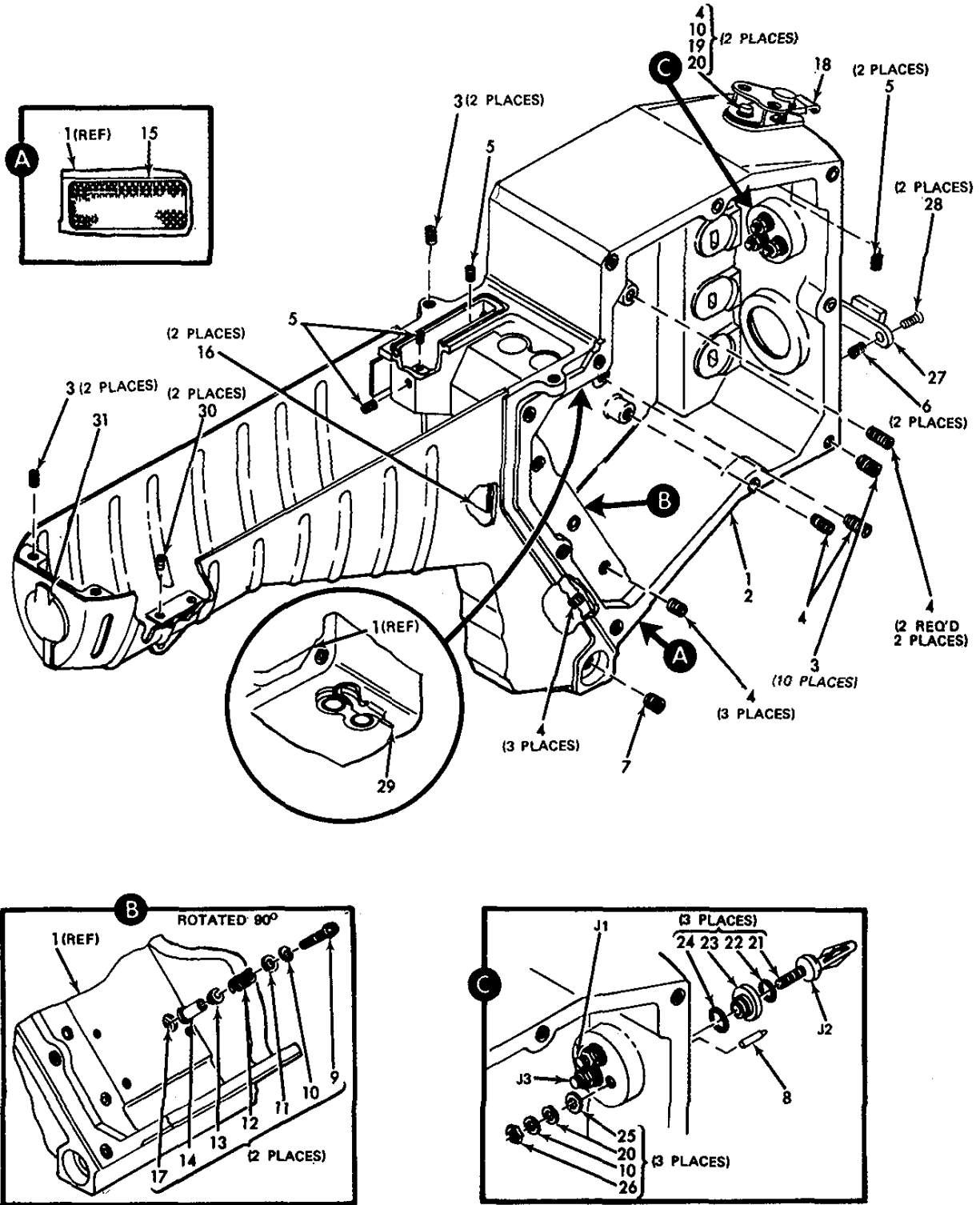

MS31063A

Figure 17. Housing assembly (13034225) (Group 2400)

SECTION II

TM 9-1260-599-24P

(1) ILLUSTRATION		(2)	(3)	(4)	(5)	(6)	(7)	(8)
(a) FIG NO.	(b) ITEM NO.	SMR CODE	FEDERAL STOCK NUMBER	PART NUMBER	FSCM	DESCRIPTION <i>USABLE ON CODE</i>	U/M	QTY INC IN UNIT
						GROUP 2400 HOUSING ASSEMBLY 13034225 (55717)		
17	1	XDDDD		13034240	55717	HOUSING, P/S	MAA EA	1
17	2	XDDDL		13033996	55717	HOUSING, PWR SUPPLY	MAA EA	1
17	3	PADZZ	5340-00-734-5525	MS122118	96906	INSERT, SCREW THREAD.....	MAA EA	12
17	4	PADZZ	5340-00-842-5920	MS122116	96906	INSERT, SCREW THREAD.....	MAA EA	14
17	5	PADZZ	5340-00-850-6848	MS122135	96906	INSERT, SCREW THREAD.....	MAA EA	5
17	6	PADZZ	5340-00-815-4930	MS21209C0615	96906	INSERT, SCREW THREAD.....	MAA EA	2
17	7	PADZZ	5340-00-200-7224	MS122081	96906	INSERT, HLCL	MAA EA	1
17	8	PADZZ	5315-00-810-0505	MS16555-628	96906	PIN, STRAIGHT	MAA EA	1
17	9	PAFZZ	5305-00-964-0077	NAS1352C04-12	80205	SCREW, CAP, SOCKET	MAA EA	2
17	10	PAFZZ	5310-00-933-8118	MS35338-135	96906	WASHER, LOCK	MAA EA	2
17	11	PAFZZ	5310-00-782-1349	AN960C4	88044	WASHER, FLAT	MAA EA	2
17	12	PAFZZ	5360-00-444-7935	MS24585C125	96906	SPRING, HELICAL	MAA EA	2
17	13	PAFZZ	1260-01-056-5342	13034241	55717	SPACER SPRING	MAA EA	2
17	14	PAFZZ	5970-01-079-2008	13034243	55717	POST	MAA EA	2
17	15	XDDZZ		13034242	55717	GRILL, INLET	MAA EA	1
17	16	XDDZZ		13034202-1	55717	FASTENER.....	MAA EA	2
17	17	PADZZ		13033981	55717	INSERT, SCREW THREAD.....	MAA EA	2
17	18	PAFZZ	1260-01-078-3939	13033921	55717	LATCH.....	MAA EA	1
17	19	PAFZZ	5305-00-065-0301	NAS1352C04-6	80205	SCREW, CAP, SOCKET HE	MAA EA	2
17	20	PAFZZ	5310-00-584-3782	AN960C4L	88044	WASHER, FLAT	MAA EA	5
17	21	PAFZZ	5999-01-062-4991	13034253	55717	CONTACT, ELECTRICAL.....	MAA EA	3
17	22	PAFZZ	5330-01-059-1979	11567646-34	18876	PACKING, PREFORMED.....	MAA EA	3
17	23	PAFZZ	5970-01-057-1433	13034229	55717	INSULATOR, BUSHING.....	MAA EA	3
17	24	PAFZZ	5330-01-059-1139	11507646-35	18876	PACKING, PREFORMED.....	MAA EA	3
17	25	PAFZZ	5310-00-939-1074	NAS1515H04L	80205	WASHER, FLAT	MAA EA	3
17	26	PAFZZ	5310-00-208-3786	NAS671C4	80205	NUT, PLAIN, HEXAGON.....	MAA EA	6
17	27	PAFZZ	4931-01-078-6035	13033976	55717	HINGE, BATTERY PACK	MAA EA	1
17	28	PAFZZ	5305-00-763-6963	MS51959-28	96906	SCREW, MACHINE	MAA EA	2
17	29	PAFZZ	5315-00-209-6953	AN415-1-2	88044	PIN, LOCK	MAA EA	1
17	30	PADZZ	5340-00-215-0248	MS21209C0215	96906	INSERT, SCREW THREAD.....	MAA EA	2
17	31	PAFZZ		13034285	55717	PLUG.....	MAA EA	1

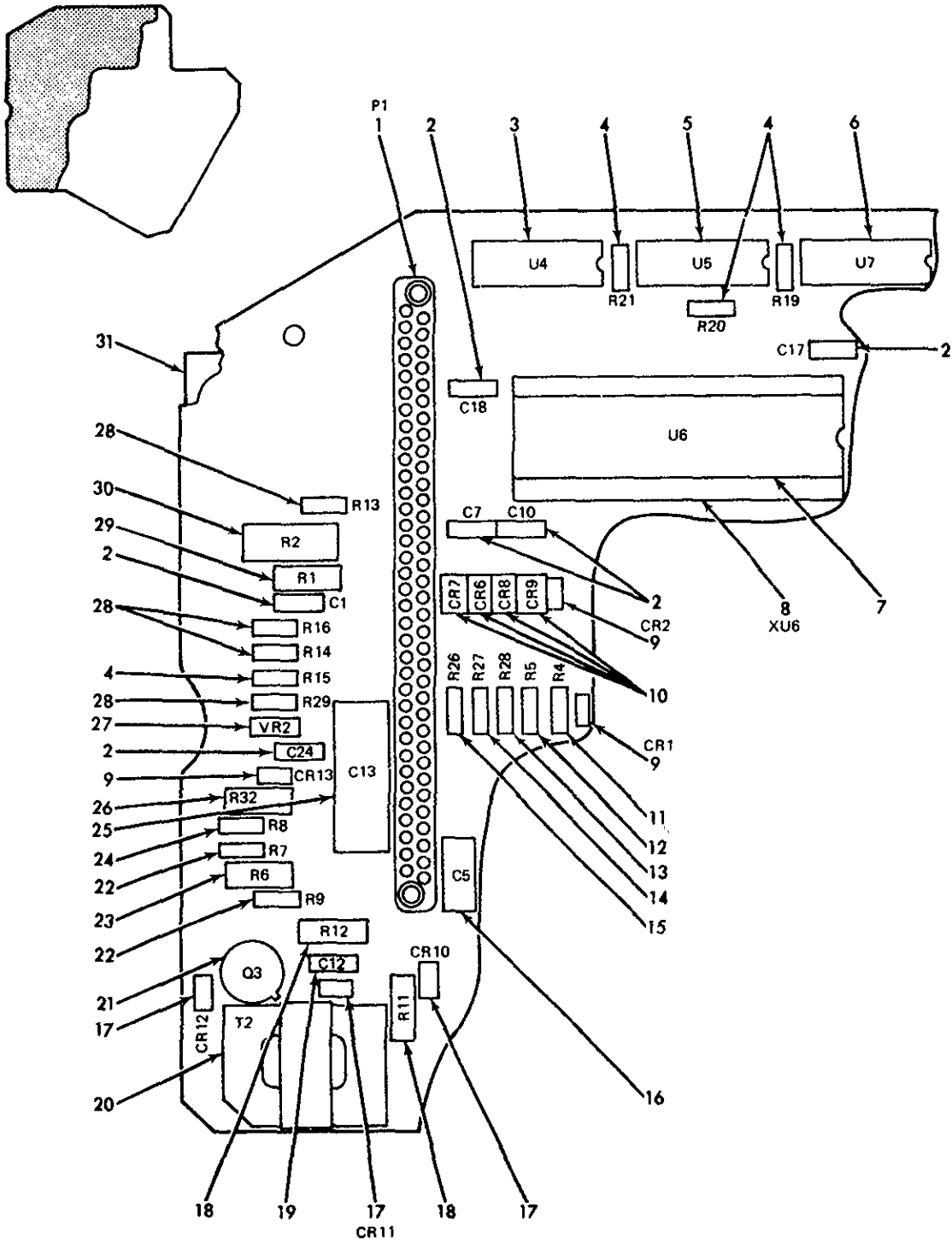

MS310955

Figure 18. Control logic circuit card assembly (13034300) (Group 2500) (Sheet 1 of 2)

SECTION II

TM 9-1260-599-24P

(1) ILLUSTRATION		(2)	(3)	(4)	(5)	(6)	(7)	(8)
(a) FIG NO.	(b) ITEM NO.	SMR CODE	FEDERAL STOCK NUMBER	PART NUMBER	FSCM	DESCRIPTION <i>USABLE ON CODE</i>	U/M	QTY INC IN UNIT
						GROUP 2500 CIRCUIT CARD ASSEMBLY 13034300 (55717)		
18	1	PADZZ		M55302/63-870S	81349	CONNECTOR, RECEPTACL MAA	EA	1
18	2	PADZZ	5910-00-010-8721	M39014/02-1419	81349	CAPACITOR, FIXED..... MAA	EA	15
18	3	PADZZ	5962-00-318-2224	M38510/00103BCB	81349	MICROCIRCUIT MAA	EA	1
18	4	PADZZ	5905-00-105-7764	RCR07G222JS	81349	RESISTOR, FIXED..... MAA	EA	4
18	5	PADZZ	5962-00-341-0544	M38510/00105BCB	81349	MICROCIRCUIT MAA	EA	1
18	6	PADZZ	5962-00-369-7706	M38510/01201BCB	81349	MICROCIRCUIT MAA	EA	1
18	7	PADZZ	1260-01-056-8561	11507686	18876	CODE, TIMING, LSI..... MAA	EA	1
18	8	PADZZ	5935-01-046-9740	11507578	55717	SOCKET, PLUG-IN ELEC..... MAA	EA	1
18	9	PADZZ	5961-00-479-8155	JANTX1N4150	81349	SEMICONDUCTOR MAA	EA	5
18	10	PADZZ	5961-00-650-9651	JANTX1N5418	81349	SEMICONDUCTOR DEVIC..... MAA	EA	6
18	11	XDOZZ		RWR81S1690FP	81349	RES, FXD, WW MAA	EA	1
18	12	PADZZ	5905-00-106-3668	RCR07G220JS	81349	RESISTOR, FIXED..... MAA	EA	1
18	13	PADZZ	5905-00-400-4528	RCR07G124JS	81349	RESISTOR, FIXED..... MAA	EA	1
18	14	PADZZ	5905-00-464-9805	RCR07G126JS	81349	RESISTOR, FIXED..... MAA	EA	1
18	15	PADZZ	5905-00-116-8554	RCR07G105JS	81349	RESISTOR, FIXED..... MAA	EA	1
18	16	PADZZ	5910-01-004-3272	M39006/09-8583	81349	CAPACITOR, FIXED..... MAA	EA	1
18	17	PADZZ	5961-00-476-7855	JANTX1N5619	81349	SEMICONDUCTOR MAA	EA	4
18	18	PADZZ	5905-01-064-1069	P39017-002-02	55717	RESISTOR, FIXED, FILM MAA	EA	2
18	19	PADZZ	5910-00-113-5499	M39014/02-1350	81349	CAPACITOR, FIXED..... MAA	EA	2
18	20	PADZZ	5950-01-057-7258	11507679	55717	TRANSFORMER, POWER..... MAA	EA	1
18	21	PADZZ	5961-01-058-4787	JANTX2N3419	81349	TRANSISTOR MAA	EA	3
18	22	PADZZ	5905-00-141-1183	RCR07G101JS	81349	RESISTOR, FIXED..... MAA	EA	2
18	23	PADZZ	5905-00-116-8566	RCR20G680JS	81349	RESISTOR, FIXED..... MAA	EA	3
18	24	PADZZ	5905-00-480-4035	RWR81S1R00FP	81349	RESISTOR, FIXED, WIRE MAA	EA	1
18	25	PADZZ	5910-01-012-3045	CQR09A1KF103K3P	81349	CAPACITOR MAA	EA	1
18	26	PADZZ	5905-00-111-8357	RCR20G681JS	81349	RESISTOR, FIXED..... MAA	EA	1
18	27	PADZZ	5961-00-938-4978	JANTX1N965B	81349	SEMICONDUCTOR MAA	EA	1
18	28	PADZZ	5905-00-110-7620	RCR07G102JS	81349	RESISTOR, FIXED..... MAA	EA	4
18	29	PADZZ	5905-00-116-8569	RCR20G821JS	81349	RESISTOR, FIXED..... MAA	EA	1
18	30	PADZZ	5905-00-128-6281	RCR32G621JS	81349	RESISTOR, FIXED..... MAA	EA	1
18	31	XDDZZ		13044112-1	55717	DECAL, DANGER..... MAA	EA	1

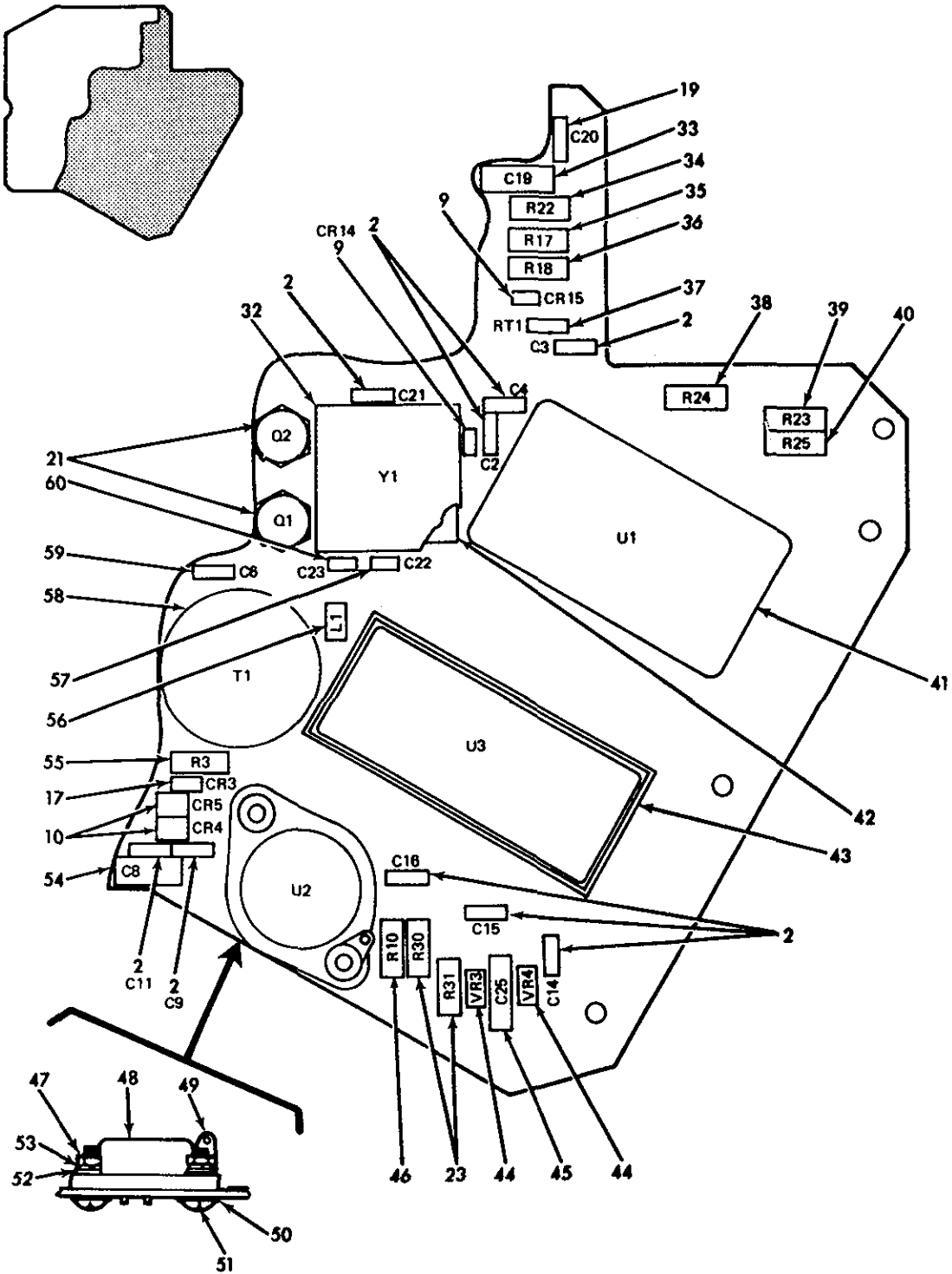

MS310957

Figure 18. Control logic circuit card assembly (13034300) (Group 2500) (Sheet 2 of 2)

SECTION II

TM 9-1260-599-24P

(1) ILLUSTRATION		(2)	(3)	(4)	(5)	(6)	(7)	(8)
(a) FIG NO.	(b) ITEM NO.	SMR CODE	FEDERAL STOCK NUMBER	PART NUMBER	FSCM	DESCRIPTION <i>USABLE ON CODE</i>	U/M	QTY INC IN UNIT
18	32	PADZZ	1260-01-057-4417	13034304	55717	OSCILLATOR, RADIO.....MAA	EA	1
18	33	PADZZ	5910-01-031-5289	M83421/01-1105P	81349	CAPACITOR, FIXED, MET.....MAA	EA	1
18	34	PADZZ	5905-00-432-0461	RNC60H2942FS	81349	RESISTOR, FIXED, FILM.....MAA	EA	1
18	35	PADZZ	5905-00-138-3378	RNC60H90R9FS	81349	RESISTOR, FIXED, FILM.....MAA	EA	1
18	36	PADZZ	5905-00-284-9367	RNC60H2153BS	81349	RESISTOR, FIXED, FILM.....MAA	EA	1
18	37	PADZZ	5905-01-058-5071	13034258	55717	RESISTOR.....MAA	EA	1
18	38	PADZZ	5905-00-758-3380	RNC60H6652FP	81349	RESISTOR, FIXED, FILM.....MAA	EA	1
18	39	PADZZ	5905-00-197-4289	RNC60H1001FS	81349	RESISTOR, FIXED, FILM.....MAA	EA	1
18	40	PADZZ	5905-00-145-9449	RNC60H6341FS	81349	RESISTOR, FIXED, FILM.....MAA	EA	1
18	41	PADZZ	1260-01-070-4576	MIS-30368	18876	HYBRID, LOGIC CONTRO.....MAA	EA	1
18	42	XDDZZ		13034302	55717	SPACER.....MAA	EA	1
18	43	PADZZ	5962-01-071-4223	MIS30413	55717	HYBRID, PWR-CONT.....MAA	EA	1
18	44	PADZZ	5961-00-152-8519	JANTX1N4978	81349	SEMICONDUCTOR DEVIC.....MAA	EA	2
18	45	PADZZ	5910-01-010-9961	M83421/01-1171P	81349	CAPACITOR, FIXED, MET.....MAA	EA	1
18	46	PADZZ	5905-00-479-9953	RNC60H4423FS	81349	RESISTOR, FIXED, FILM.....MAA	EA	1
18	47	PADZZ	5310-00-616-8660	NAS671C6	80205	NUT, PLAIN, HEXAGON.....MAA	EA	2
18	48	PADZZ	5962-01-066-3341	P38510-195-01	55717	MICROCIRCUIT, LINEAR.....MAA	EA	1
18	49	PADZZ	5940-00-050-2308	MS35431-3	96906	TERMINAL, LUG.....MAA	EA	1
18	50	PADZZ	5310-00-531-9514	AN960C6	88044	WASHER, FLAT.....MAA	EA	2
18	51	PADZZ	5305-00-054-6654	MS51957-30	96906	SCREW, MACHINE.....MAA	EA	2
18	52	PADZZ	5310-00-773-7624	NAS620C6	80205	WASHER, FLAT.....MAA	EA	2
18	53	PADZZ	5310-00-929-6395	MS35338-136	96906	WASHER, LOCK.....MAA	EA	2
18	54	PADZZ	5910-00-007-2003	M39003/01-3009	81349	CAPACITOR, FIXED.....MAA	EA	1
18	55	PADZZ	5905-00-110-0310	RRC20G392JS	81349	RESISTOR, FIXED.....MAA	EA	1
18	56	PADZZ	5950-00-005-2516	ME04100100025	51916	COIL, RADIO FREQUENC.....MAA	EA	1
18	57	PADZZ	5910-00-010-8666	M39014/01-1357	81349	CAPACITOR, FIXED.....MAA	EA	1
18	58	PADZZ	5950-01-059-0364	13034307	55717	TRANSFORMER, POWER.....MAA	EA	1
18	59	PADZZ	5910-00-010-8718	M39014/02-1338	81349	CAPACITOR, FIXED.....MAA	EA	1
18	60	PADZZ	5910-00-156-5999	M39014/01-1348	81349	CAPACITOR, FIXED.....MAA	EA	1

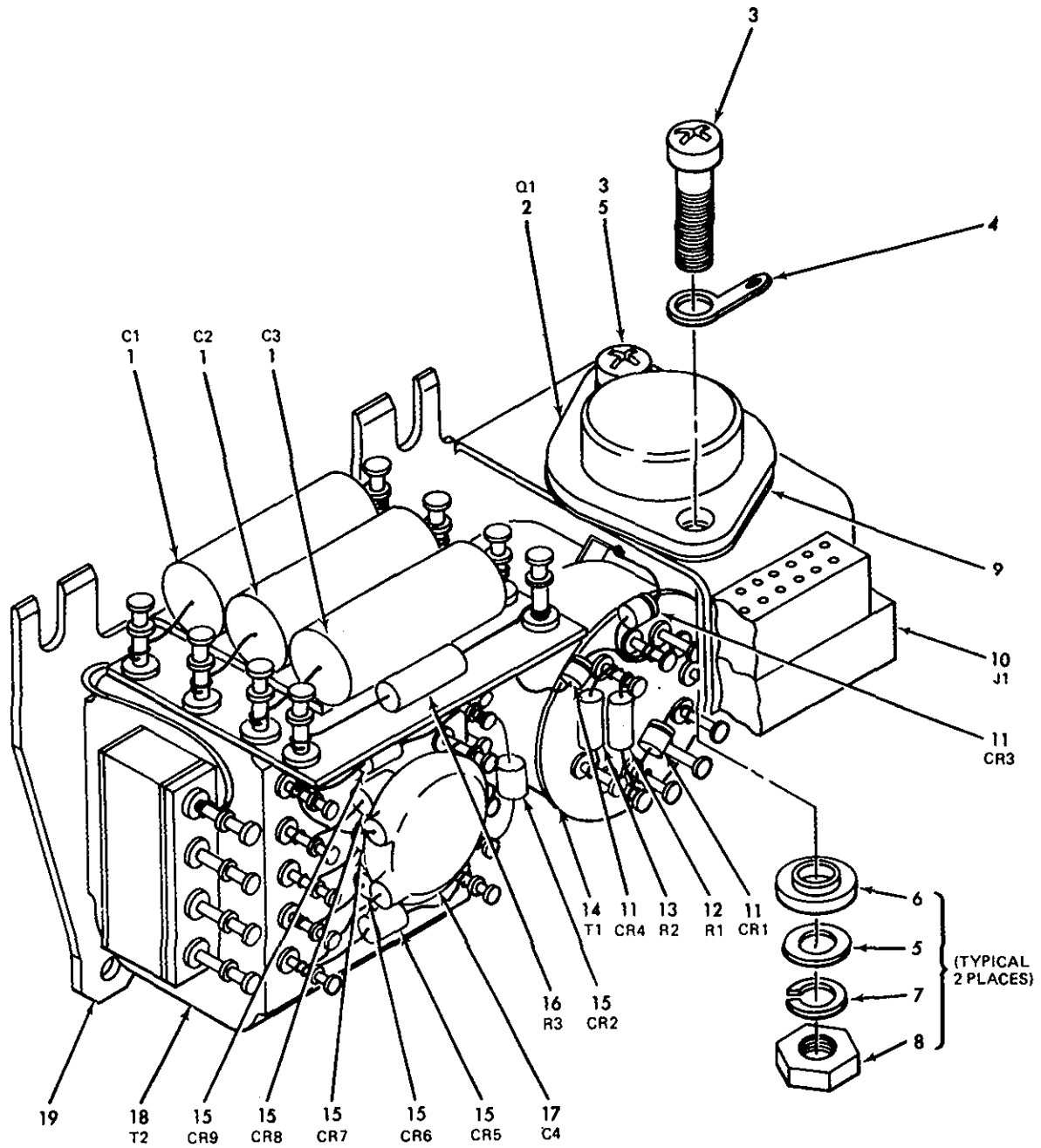

MS310861

Figure 19. PFN Charge power supply module (13034270) (Group 2600)

SECTION II

TM 9-1260-599-24P

(1) ILLUSTRATION		(2)	(3)	(4)	(5)	(6)	(7)	(8)
(a) FIG NO.	(b) ITEM NO.	SMR CODE	FEDERAL STOCK NUMBER	PART NUMBER	FSCM	DESCRIPTION <i>USABLE ON CODE</i>	U/M	QTY INC IN UNIT
						GROUP 2600 POWER SUPPLY 13034270 (55717)		
19	1	PADZZ	5910-01-060-5263	M39006/09-8803	81349	CAPACITOR MAA	EA	3
19	2	PADZZ	5961-01-061-0768	MIS13674/0112	18876	TRANSISTOR MAA	EA	1
19	3	PADZZ	5305-00-054-6654	MS51957-30	96906	SCREW, MACHINE MAA	EA	2
19	4	PADZZ	5940-00-050-2308	MS35431-3	96906	TERMINAL, LUG MAA	EA	1
19	5	PADZZ	5310-00-054-0041	NAS620C6L	80205	WASHER, FLAT MAA	EA	3
19	6	PADZZ	5970-00-983-8948	11507652	55717	INSULATOR, BUSHING..... MAA	EA	2
19	7	PADZZ	5310-00-929-6395	MS35338-136	96906	WASHER, LOCK MAA	EA	2
19	8	PADZZ	5310-00-616-8660	NAS671C6	80205	NUT, PLAIN, HEXAGON..... MAA	EA	2
19	9	PADZZ	5970-01-046-4601	11507653	18876	INSULATOR, PLATE..... MAA	EA	1
19	10	PADZZ	5935-01-056-7631	M55302/56A20	81349	CONNECTOR, RECEPTACL MAA	EA	1
19	11	PADZZ	5961-00-476-7855	JANTX1N5619	81349	SEMICONDUCTOR DEVIC..... MAA	EA	3
19	12	PADZZ	5905-00-098-8694	RWR81SR750FR	81349	RESISTOR, FIXED, WIRE MAA	EA	1
19	13	PADZZ	5905-00-101-1856	RWR81SR249FR	81349	RESISTOR, FIXED, WIRE MAA	EA	1
19	14	PADZZ	5950-01-058-5032	11507680	55717	TRANSFORMER, POWER..... MAA	EA	1
19	15	PADZZ	5961-00-650-9651	JANTX1N5418	81349	SEMICONDUCTOR DEVIC..... MAA	EA	6
19	16	PADZZ	5905-01-064-1069	P39017-002-02	81349	RESISTOR..... MAA	EA	1
19	17	PADZZ	5910-00-453-5338	M39014/07-0204	81349	CAP, FXD, CERAMIC MAA	EA	1
19	18	PADZZ	5950-01-058-9288	13034272	55717	TRANSFORMER, POWER..... MAA	EA	1
19	19	XDDZZ		13034278	55717	BRACKET MAA	EA	1

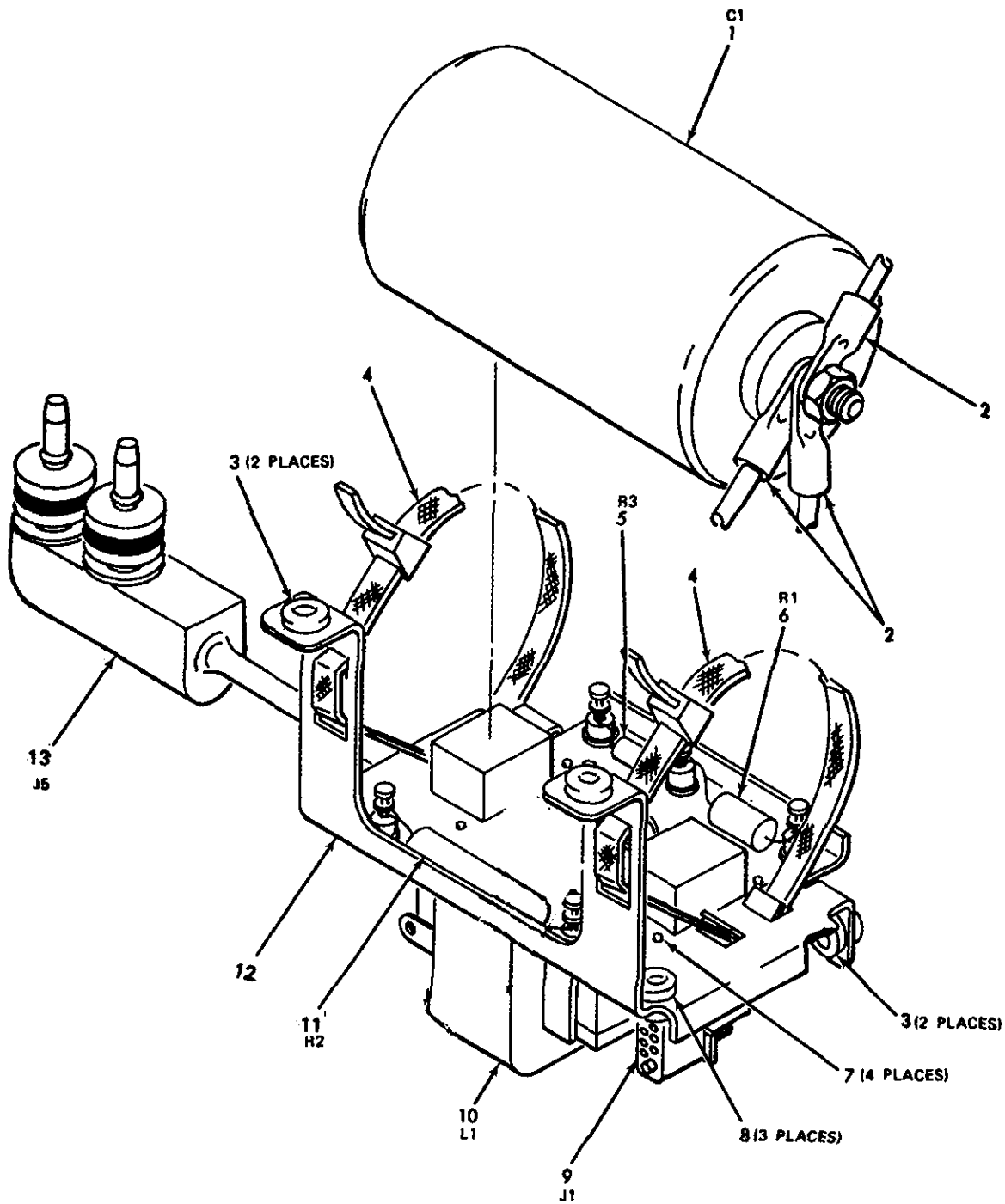

MS310864A

Figure 20. PFN Module assembly (13034290) (Group 2700)

SECTION II

TM 9-1260-599-24P

(1) ILLUSTRATION		(2)	(3)	(4)	(5)	(6)	(7)	(8)
(a) FIG NO.	(b) ITEM NO.	SMR CODE	FEDERAL STOCK NUMBER	PART NUMBER	FSCM	DESCRIPTION <i>USABLE ON CODE</i>	U/M	QTY INC IN UNIT
						GROUP 2700 MODULE ASSEMBLY 13034290 (55717)		
20	1	PADZZ	5910-01-059-0246	13034293	55717	CAPACITOR, FIXED..... MAA	EA	1
20	2	PADZZ	5940-00-113-8184	MS25036-150	96906	TERMINAL, LUG..... MAA	EA	3
20	3	PAFZZ	5325-00-286-6047	MS35490-1	96906	GROMMET, NONMETALLIC..... MAA	EA	4
20	4	PADZZ	5975-00-074-2072	MS3367-1-9	96906	STRAP, TIEDOWN, ELECT MAA	EA	2
20	5	PADZZ	5905-00-105-7767	RCR07G474JS	81349	RESISTOR, FIXED, COMP MAA	EA	1
20	6	PADZZ	5905-01-064-1069	P39017-002-02	55717	RESISTOR, FIXED, FILM MAA	EA	1
20	7	PADZZ	5320-00-117-6815	MS20470AD3-4	96906	RIVET, SOLID..... MAA	EA	4
20	8	PADZZ	5325-00-579-6219	NAS557-4A	80205	GROMMET, NONMETALLIC..... MAA	EA	3
20	9	PADZZ	5935-01-058-9270	M55302/64A10	81349	CONNECTOR MAA	EA	1
20	10	PADZZ	5950-01-058-5029	13034297	55717	REACTOR MAA	EA	1
20	11	PADZZ		P39017-002-01	81349	RESISTOR..... MAA	EA	1
20	12	XDDZZ		13034295	55717	BRACKET MAA	EA	1
20	13	PADDD	5935-01-059-3616	13034292	55717	CONNECTOR ASSEMBLY MAA	EA	1

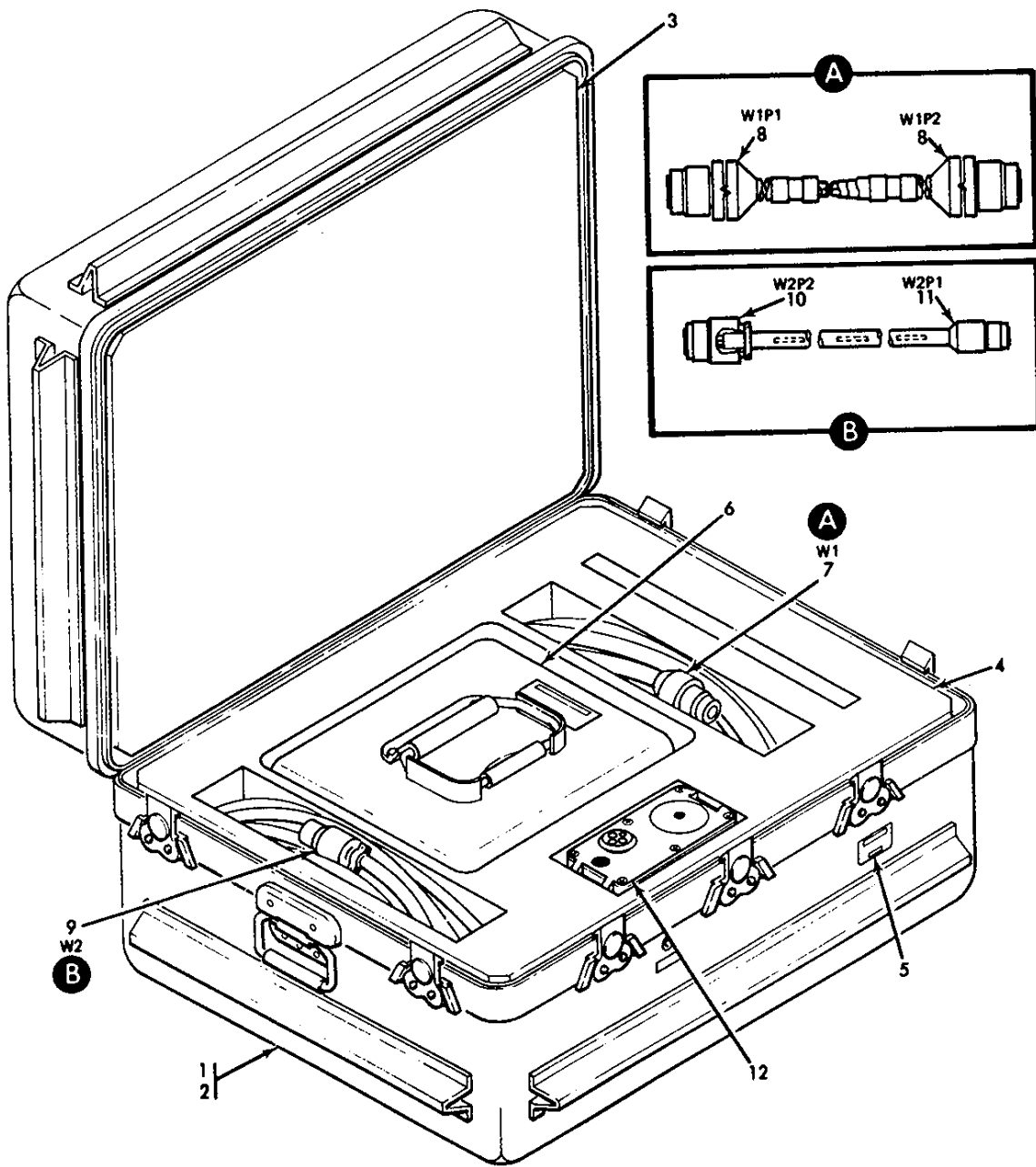

MS310967

Figure 21. MX-9653/PAQ-1 External Power Adapter (13034435) (Group 2800)

SECTION II

TM 9-1260-599-24P

(1) ILLUSTRATION		(2)	(3)	(4)	(5)	(6)	(7)	(8)
(a) FIG NO.	(b) ITEM NO.	SMR CODE	FEDERAL STOCK NUMBER	PART NUMBER	FSCM	DESCRIPTION <i>USABLE ON CODE</i>	U/M	QTY INC IN UNIT
						GROUP 2800 POWER ADAPTER 13034435 (55717)		
21	1	PBODD	1260-01-078-1986	13034452	55717	CARRYING CASE ASSEM MAB	EA	1
21	2	XDDZZ		13034466	55717	CASE, CARRYING MAB	EA	1
21	3	XDFZZ		13034463-2	55717	INSERT, UPPER MAB	EA	1
21	4	XDFZZ		13034465	55717	INSERT, LOWER MAB	EA	1
21	5	XDDZZ	9905-00-442-2114	8034915	18876	PLATE MAB	EA	1
21	6	XDFDD		13034438	55717	CONV. EXT PWR (FOR PARTS SEE FG 2900) MAB	EA	1
21	7	PAOFF	1260-01-059-0004	13034437	55717	CABLE MAB	EA	1
21	8	XAFZZ		MS3476L144S	83149	CONNECTOR MAB	EA	2
21	9	PAOFF	1260-01-071-3822	13033956	55717	CABLE ASSEMBLY MAB	EA	1
21	10	PAFZZ	5935-00-259-2543	MS3106A22-2P	96906	CONNECTOR, PLUG, ELEC. MAB	EA	1
21	11	XAFZZ		MS3476L14-4S	96906	CONNECTOR, PLUG, ELEC. MAB	EA	1
21	12	PAFDD	1260-01-080-8394	13033990	55717	FILTER ASSEMBLY (FOR PARTS SEE FG 3200) MAB	EA	1

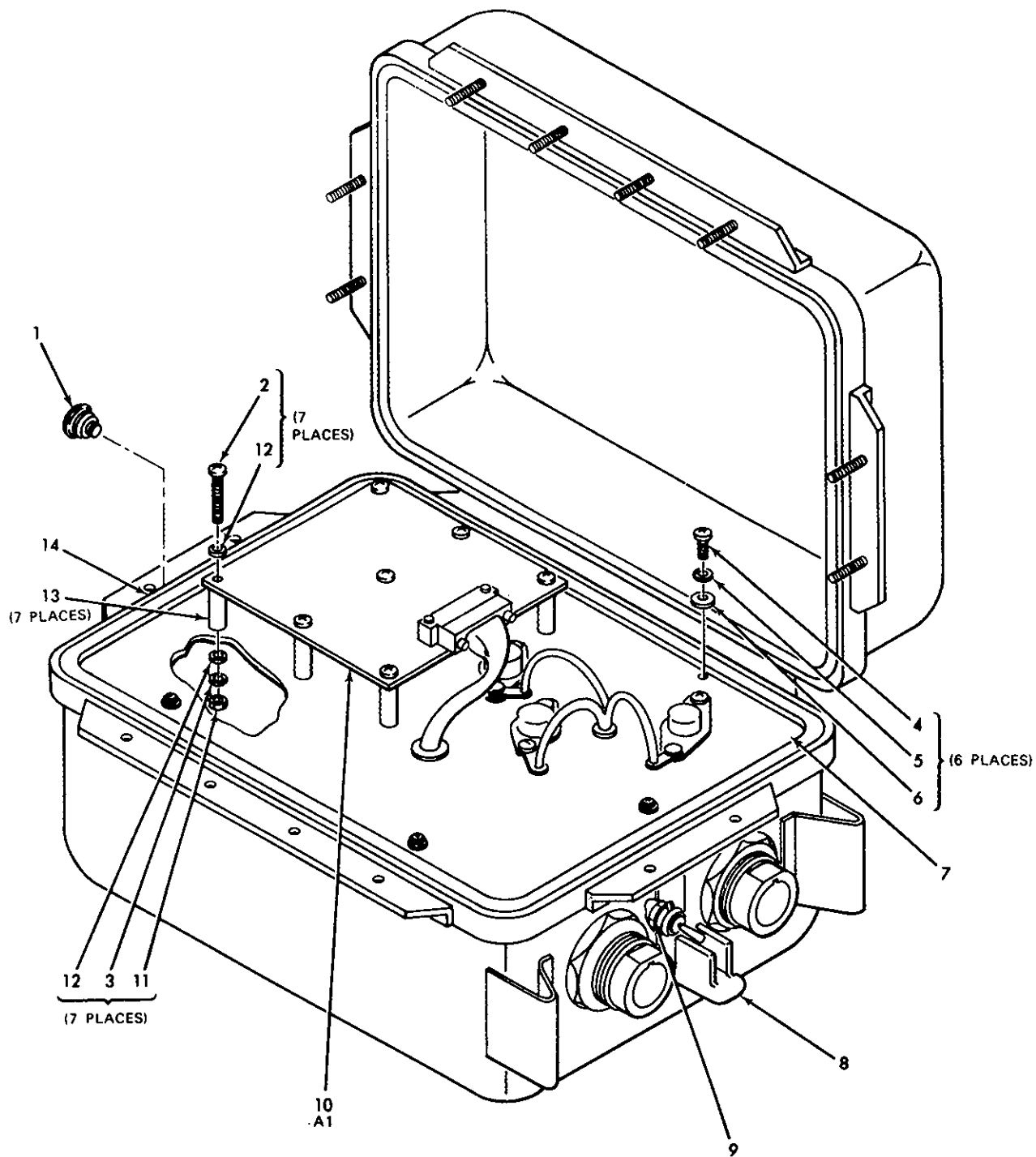

MS310970

Figure 22. External power converter (13034438) (Group 2900)

SECTION II

TM 9-1260-599-24P

(1) ILLUSTRATION		(2)	(3)	(4)	(5)	(6)	(7)	(8)
(a) FIG NO.	(b) ITEM NO.	SMR CODE	FEDERAL STOCK NUMBER	PART NUMBER	FSCM	DESCRIPTION <i>USABLE ON CODE</i>	U/M	QTY INC IN UNIT
						GROUP 2900 POWER CONVERTER 13034438 (55717)		
22	1	PAFZZ	1260-01-056-7973	11507667-2	55717	SCREW, SEAL MAB	EA	1
22	2	PAFZZ	5305-00-984-6222	MS35206-235	96906	SCREW, MACHINE MAB	EA	7
22	3	PAFZZ	5310-00-929-6395	MS35338-136	96906	WASHER, LOCK MAB	EA	7
22	4	PAFZZ	5305-00-984-6207	MS35206-260	96906	SCREW, MACHINE MAB	EA	6
22	5	PAFZZ	5310-00-933-8120	MS35338-138	96906	WASHER, LOCK MAB	EA	6
22	6	PAFZZ	5310-00-781-9483	NAS620C10L	80205	WASHER, FLAT MAB	EA	6
22	7	PAFDD	1260-01-079-3921	13034444	55717	PRE-REGULATOR (FOR PARTS SEE FG 3000)..... MAB	EA	1
22	8	PAFZZ	5930-01-014-0493	MS27752-1	96906	GUARD, SWITCH..... MAB	EA	1
22	9	PAFZZ	5330-00-806-8769	MS25196-1	96906	PACKING WITH RETAINER..... MAB	EA	1
22	10	PAFDL	1260-01-057-4023	13034456	55717	CIRCUIT CARD (FOR PARTS SEE FG 3100)..... MAB	EA	1
22	11	PAFZZ	5310-00-616-8660	NAS671C6	80205	NUT, PLAIN, HEXAGON..... MAB	EA	7
22	12	PAFZZ	5310-00-638-9857	AN960C6L	88044	WASHER, FLAT MAB	EA	14
22	13	PAFZZ	5365-00-585-1249	NAS43DD1-48	80205	WASHER, INS..... MAB	EA	7
22	14	XDDZZ		13034441	55717	HOUSING, CONV..... MAB	EA	1

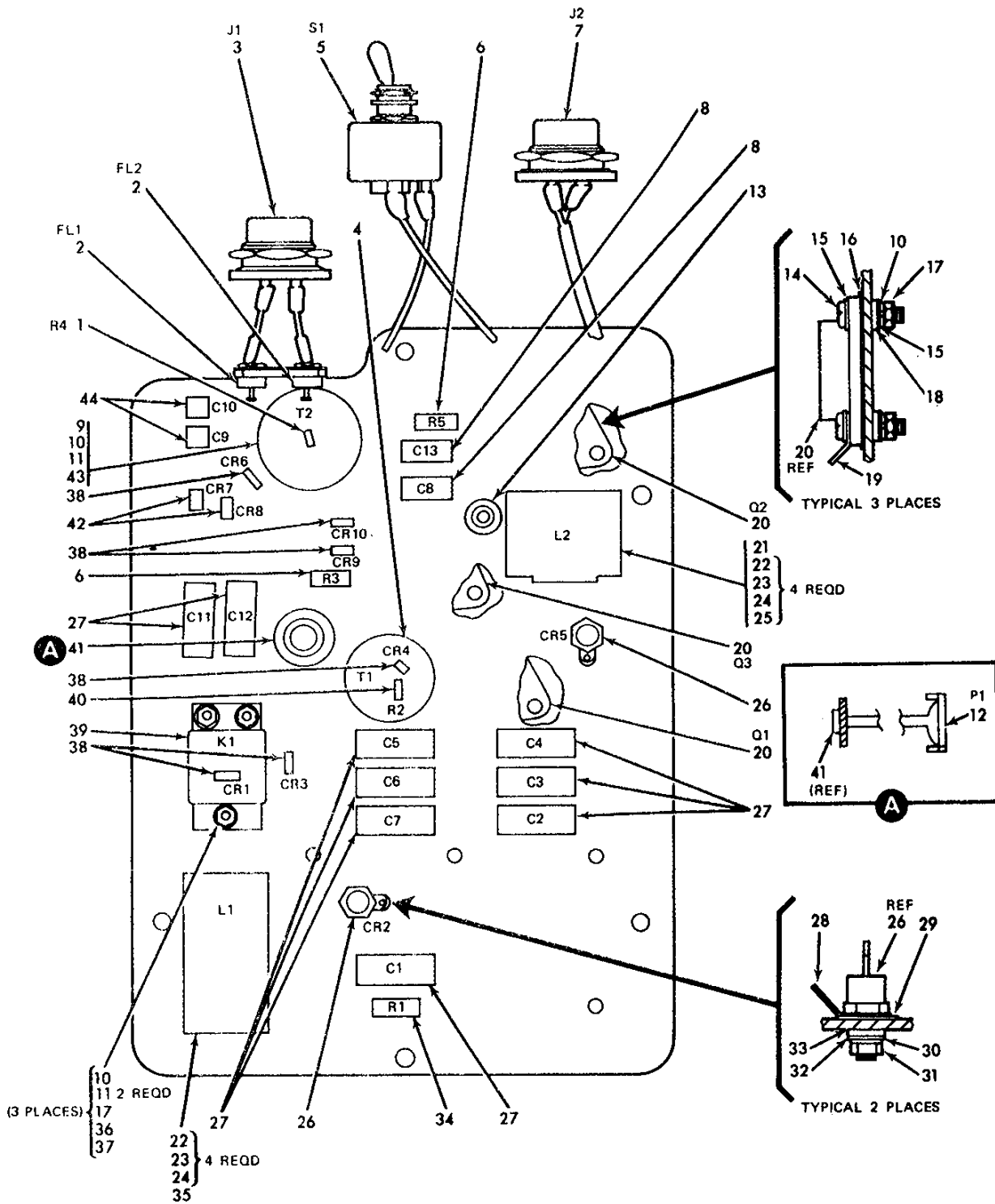

MS310973

Figure 23. Pre-regulator assembly (13034444) (Group 3000)

SECTION II

TM 9-1260-599-24P

(1) ILLUSTRATION		(2)	(3)	(4)	(5)	(6)	(7)	(8)
(a) FIG NO.	(b) ITEM NO.	SMR CODE	FEDERAL STOCK NUMBER	PART NUMBER	FSCM	DESCRIPTION <i>USABLE ON CODE</i>	U/M	QTY INC IN UNIT
						GROUP 3000 PRE-REGULATOR ASSEMBLY 13034444 (55717)		
23	1	PADZZ	5905-00-135-3973	RCR07G221JS	81349	RESISTOR, FIXED COMP.....MAB	EA	1
23	2	PADZZ	5915-01-059-2531	M15733/49-0001	81349	FILTER, RADIO FREQUE.....MAB	EA	2
23	3	PAFZZ		MS3449H14C4P	96906	CONNECTOR, RECEPTACL.....MAB	EA	1
23	4	PADZZ	5950-01-058-5032	11507680	55717	TRANSFORMER, POWER.....MAB	EA	1
23	5	PAFZZ	5930-01-027-8180	MS14001-222	96906	SWITCH, TOGGLE.....MAB	EA	1
23	6	PADZZ	5905-00-111-4731	RCR32G7R5JS	81349	RESISTOR, FIXED.....MAB	EA	2
23	7	PAFZZ		MS3449H14C4PW	96906	CONNECTOR, RECEPTACL.....MAB	EA	1
23	8	PADZZ	5910-00-010-8192	M39003/01-3097	81349	CAPACITOR, FIXED.....MAB	EA	2
23	9	PADZZ	5305-00-054-6651	MS51957-27	96906	SCREW, MACHINE.....MAB	EA	1
23	10	PAFZZ	5310-00-929-6395	MS35338-136	96906	WASHER, LOCK.....MAB	EA	10
23	11	PAFZZ	5310-00-054-0041	NAS620C6L	80205	WASHER, FLAT.....MAB	EA	7
23	12	PADZZ	5935-01-058-6481	M55302/62A14S	81349	CONNECTOR.....MAB	EA	1
23	13	PADZZ	5325-00-276-6101	MS35489-3	96906	GROMMET, NONMETALLIC.....MAB	EA	1
23	14	PADZZ	5305-00-054-6655	MS51957-31	96906	SCREW, MACHINE.....MAB	EA	6
23	15	PADZZ	5310-00-638-9857	AN960C6L	88044	WASHER, FLAT.....MAB	EA	12
23	16	PADZZ	5970-01-046-4601	11507653	18876	INSULATOR, PLATE.....MAB	EA	3
23	17	PAFZZ	5310-00-616-8660	NAS671C6	80205	NUT, PLAIN, HEXAGON.....MAB	EA	5
23	18	PADZZ	5970-01-074-6857	M38527/9-05S	81349	INSULATOR, BUSHING.....MAB	EA	6
23	19	PADZZ	5940-00-050-2308	MS35431-3	96906	TERMINAL, LUG.....MAB	EA	3
23	20	PADZZ	5961-01-061-0768	MIS13674/0112	18876	TRANSISTOR.....MAB	EA	3
23	21	PADZZ	1260-01-056-5344	13034446	55717	INDUCTOR, REGULATOR.....MAB	EA	1
23	22	PADZZ	5305-00-054-5649	MS51957-15	96906	SCREW, MACHINE.....MAB	EA	8
23	23	PADZZ	5310-00-933-8118	MS35338-135	96906	WASHER, LOCK.....MAB	EA	8
23	24	PADZZ	5310-00-723-9676	NAS620C4L	80205	WASHER, FLAT.....MAB	EA	8
23	25	PADZZ	5310-00-208-3786	NAS671C4	80205	NUT, PLAIN, HEXAGON.....MAB	EA	4
23	26	PADZZ	5961-01-040-6423	JANTX1N5816	81349	SEMICONDUCTOR.....MAB	EA	2
23	27	PADZZ	5910-01-004-3259	M39006/09-8598	81349	CAPACITOR, FIXED.....MAB	EA	9
23	28	PADZZ	5940-00-683-4339	MS35431-7	96906	TERMINAL, LUG.....MAB	EA	2
23	29	PADZZ	5970-00-584-1233	NAS549L10	80205	INSULATOR, WASHER.....MAB	EA	2
23	30	PADZZ	5310-00-933-8120	MS35338-138	96906	WASHER, LOCK.....MAB	EA	2
23	31	PADZZ	5310-00-812-4292	NAS671C10	80205	NUT, PLAIN, HEXAGON.....MAB	EA	2
23	32	PADZZ	5310-00-167-0812	AN960C10L	88044	WASHER, FLAT.....MAB	EA	2
23	33	PADZZ	5970-01-056-4420	13034393	55717	INSULATOR, BUSHING.....MAB	EA	2
23	34	PADZZ	5905-00-466-1500	RWR89S5110FP	81349	RESISTOR, FIXED, WIRE.....MAB	EA	1
23	35	PADZZ	5950-01-058-4163	13034447	55717	REACTOR.....MAB	EA	1

SECTION II

TM 9-1260-599-24P

(1) ILLUSTRATION		(2)	(3)	(4)	(5)	(6)	(7)	(8)
(a) FIG NO.	(b) ITEM NO.	SMR CODE	FEDERAL STOCK NUMBER	PART NUMBER	FSCM	DESCRIPTION <i>USABLE ON CODE</i>	U/M	QTY INC IN UNIT
23	36	PAFZZ	5305-00-054-6660	MS51957-36	96906	SCREW, MACHINE MAB	EA	3
23	37	PAFZZ	5365-00-580-5312	NAS43DD1-56	80205	WASHER, INSULATE MAB	EA	3
23	38	PAFZZ	5961-00-476-7855	JANTX1N5619	81349	SEMICONDUCTOR MAB	EA	6
23	39	PAFZZ	5945-00-374-8881	MS27743-1	96906	RELAY, ELECTROMAGNET MAB	EA	1
23	40	PADZZ	5905-00-106-3666	RCR07G103JS	81349	RESISTOR, FIXED MAB	EA	1
23	41	PADZZ	5325-00-276-6228	MS35489-9	96906	GROMMET, NONMETALLIC MAB	EA	1
23	42	PADZZ	5961-00-650-9651	JANTX1N5418	81349	SEMICONDUCTOR DEVIC MAB	EA	2
23	43	PADZZ	5950-01-058-5033	13034449	55717	TRANSFORMER, POWER MAB	EA	1
23	44	PADZZ	5910-00-010-8721	M39014/02-1419	81349	CAP, FXD, CERAMIC MAB	EA	2

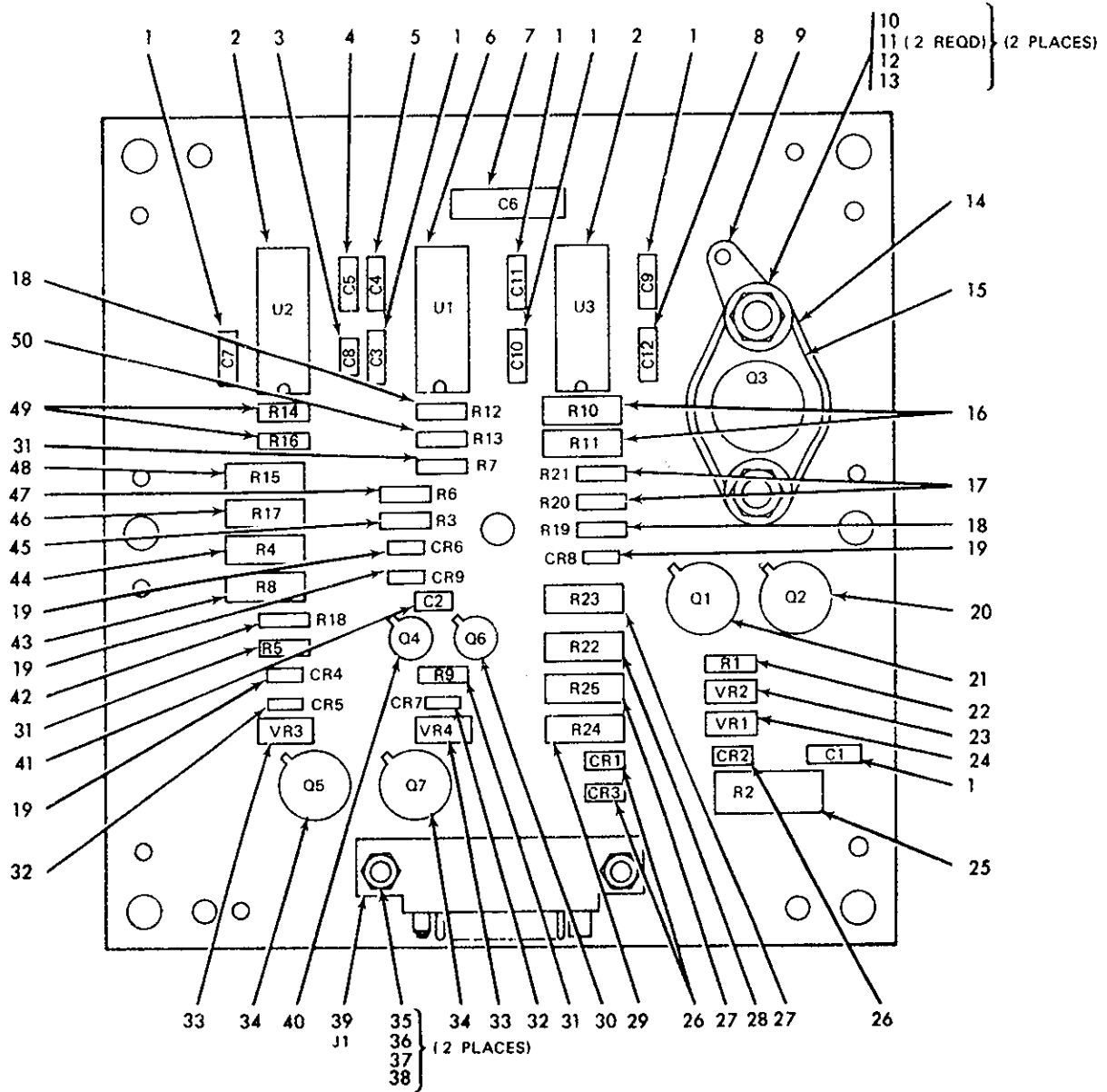

MS310976

Figure 24. Drive electronics circuit card assembly (13034456) (Group 3100)

SECTION II

TM 9-1260-599-24P

(1) ILLUSTRATION		(2)	(3)	(4)	(5)	(6)	(7)	(8)
(a) FIG NO.	(b) ITEM NO.	SMR CODE	FEDERAL STOCK NUMBER	PART NUMBER	FSCM	DESCRIPTION USABLE ON CODE	U/M	QTY INC IN UNIT
						GROUP 3100 CIRCUIT CARD ASSEMBLY 13034456 (55717)		
24	1	PADZZ	5910-00-010-8721	M39014/02-1419	81349	CAP, FXD, CERAMIC..... MAB	EA	6
24	2	PADZZ	5962-01-041-7282	M38510/10304BCB	81349	MICROCIRCUIT, LINEAR..... MAB	EA	2
24	3	PADZZ	5910-00-164-2069	M39014/01-1341	81349	CAPACITOR, FIXED..... MAB	EA	1
24	4	PADZZ	5910-00-101-2382	M39014/02-1329	81349	CAPACITOR, FIXED..... MAB	EA	1
24	5	PADZZ	5910-00-010-8718	M39014/02-1338	81349	CAPACITOR, FIXED..... MAB	EA	1
24	6	PADZZ	5962-01-058-7937	M38510/01901BCB	81349	MICROCIRCUIT..... MAB	EA	1
24	7	PADZZ	5910-01-026-6143	M83421-01-1087P	81349	CAPACITOR, FIXED, NET..... MAB	EA	1
24	8	PADZZ	5910-00-101-2381	M39014/02-1326	81349	CAPACITOR, FIXED..... MAB	EA	1
24	9	PADZZ	5940-00-050-2308	MS35431-3	96906	TERMINAL, LUG..... MAB	EA	1
24	10	PADZZ	5305-00-054-6653	MS51957-29	96906	SCREW, MACHINE..... MAB	EA	2
24	11	PADZZ	5310-00-531-9514	AN960C6	88044	WASHER, FLAT..... MAB	EA	4
24	12	PADZZ	5310-00-929-6395	MS35338-136	96906	WASHER, LOCK..... MAB	EA	2
24	13	PADZZ	5310-00-616-8660	NAS671C6	80205	NUT, PLAIN, HEXAGON..... MAB	EA	2
24	14	PADZZ	5970-01-058-6445	M38527/8-22P	81349	INSULATOR, DISK..... MAB	EA	1
24	15	PADZZ	5961-00-444-3243	JANTX2N3739	81349	TRANSISTOR..... MAB	EA	1
24	16	PADZZ	5905-00-629-9750	RNC60H4321FS	81349	RESISTOR, FIXED, FILM..... MAB	EA	2
24	17	PADZZ	5905-00-110-7620	RCR07G102JS	81349	RESISTOR, FIXED..... MAB	EA	2
24	18	PADZZ	5905-00-110-0388	RCR07G104JS	81349	RESISTOR, FIXED..... MAB	EA	2
24	19	PADZZ	5961-00-479-8155	JANTX1N4150	81349	SEMICONDUCTOR..... MAB	EA	4
24	20	PADZZ		JANTX2N3501	81349	TRANSISTOR..... MAB	EA	1
24	21	PADZZ	5961-00-452-0708	JANTX2N3635	81349	TRANSISTOR..... MAB	EA	1
24	22	PADZZ	5905-00-111-1686	RCR07G161JS	81349	RESISTOR, FIXED..... MAB	EA	1
24	23	PADZZ	5961-00-436-8790	JANTX1N935B	81349	SEMICOND, DIO..... MAB	EA	1
24	24	PADZZ	5961-00-105-5727	JANTX1N746A	81349	SEMICONDUCTOR..... MAB	EA	1
24	25	PADZZ	5905-00-420-7238	RCR32G201JS	81349	RESISTOR, FIXED..... MAB	EA	1
24	26	PADZZ	5961-00-476-7855	JANTX1N5619	81349	SEMICONDUCTOR..... MAB	EA	3
24	27	PADZZ	5905-00-405-8103	RNC60H1501FS	81349	RESISTOR, FIXED, FILM..... MAB	EA	2
24	28	PADZZ	5905-00-403-3124	RNC60H2001FS	81349	RESISTOR, FIXED, FILM..... MAB	EA	1
24	29	PADZZ	5905-00-006-5497	RNC60H8061FS	81349	RESISTOR, FIXED, FILM..... MAB	EA	1
24	30	PADZZ	5961-00-858-3826	JANTX2N2222A	81349	TRANSISTOR..... MAB	EA	1
24	31	PADZZ	5905-00-114-0708	RCR07G202JS	81349	RESISTOR, FIXED..... MAB	EA	3
24	32	PADZZ	5961-00-163-7231	JANTX1N5711	81349	SEMICONDUCTOR..... MAB	EA	2
24	33	PADZZ	5961-00-152-8519	JANTX1N4978	81349	SEMICONDUCTOR DEVIC..... MAB	EA	2
24	34	PADZZ	5961-01-058-4787	JANTX2N3419	81349	TRANSISTOR..... MAB	EA	2
24	35	PADZZ	5305-00-054-5649	MS51957-15	96906	SCREW, MACHINE..... MAB	EA	2

SECTION II

TM 9-1260-599-24P

(1) ILLUSTRATION		(2)	(3)	(4)	(5)	(6)	(7)	(8)
(a) FIG NO.	(b) ITEM NO.	SMR CODE	FEDERAL STOCK NUMBER	PART NUMBER	FSCM	DESCRIPTION <i>USABLE ON CODE</i>	U/M	QTY INC IN UNIT
24	36	PADZZ	5310-00-933-8118	MS35338-135	96906	WASHER, LOCK MAB	EA	2
24	37	PADZZ	5310-00-057-0573	NAS620C4	80205	WASHER, FLAT MAB	EA	2
24	38	PADZZ	5310-00-208-3786	NAS671C4	80205	NUT, PLAIN, HEXAGON..... MAB	EA	2
24	39	PADZZ	5935-01-058-6521	M55302/61A14	81349	CONNECTOR MAB	EA	1
24	40	PADZZ	5961-00-022-5666	JANTX2N2907A	81349	TRANSISTOR MAB	EA	1
24	41	PADZZ	5910-00-113-5276	M39014/01-1351	81349	CAPACITOR, FIXED..... MAB	EA	1
24	42	PADZZ	5905-00-328-2233	RWR81S7R15FR	81349	RESISTOR, FIXED, WIRE MAB	EA	1
24	43	PADZZ	5905-00-935-8541	RCR20G301JS	81349	RESISTOR, FIXED..... MAB	EA	1
24	44	PADZZ	5905-00-114-5399	RCR20G241JS	81349	RESISTOR, FIXED..... MAB	EA	1
24	45	PADZZ	5905-00-104-8362	RCR07G132JS	81349	RESISTOR, FIXED..... MAB	EA	1
24	46	PADZZ	5905-00-629-9738	RNC60H4021FS	81349	RESISTOR, FIXED, FILM MAB	EA	1
24	47	PADZZ	5905-00-119-8768	RCR07G821JS	81349	RESISTOR, FIXED..... MAB	EA	1
24	48	PADZZ	5905-00-099-0479	RNC60H2052FS	81349	RESISTOR, FIXED, FILM MAB	EA	1
24	49	PADZZ	5905-00-106-3666	RCR07G103JS	81349	RESISTOR, FIXED..... MAB	EA	2
24	50	PADZZ	5905-00-136-7103	RCR07G204JS	81349	RESISTOR, FIXED..... MAB	EA	1

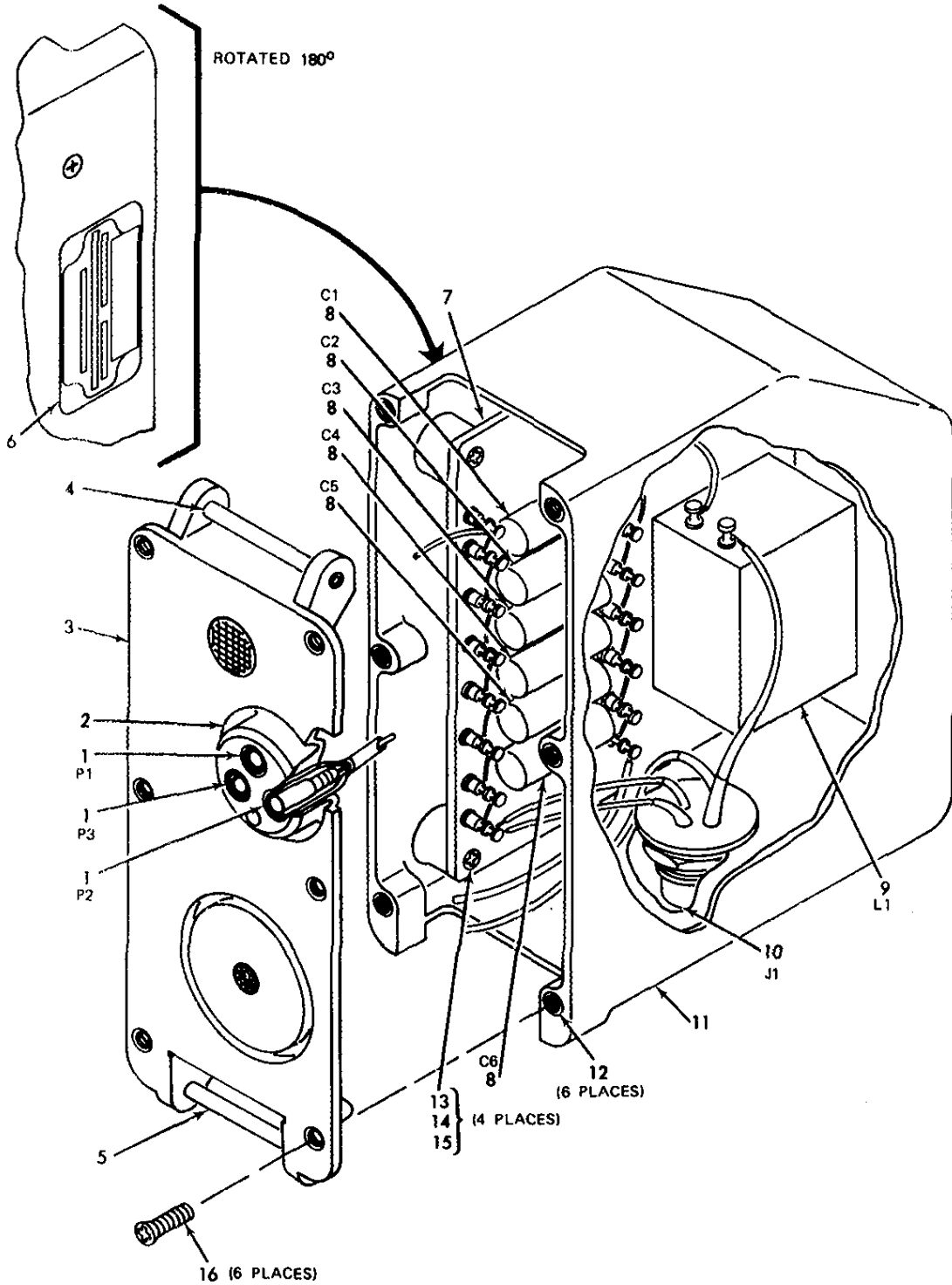

MS310979

Figure 25. EMI Filter Assembly (13033990) (Group 3200)

SECTION II

TM 9-1260-599-24P

(1) ILLUSTRATION		(2)	(3)	(4)	(5)	(6)	(7)	(8)
(a) FIG NO.	(b) ITEM NO.	SMR CODE	FEDERAL STOCK NUMBER	PART NUMBER	FSCM	DESCRIPTION <i>USABLE ON CODE</i>	U/M	QTY INC IN UNIT
						GROUP 3200 FILTER ASSEMBLY 13033990 (55717)		
25	1	PADZZ	5940-01-057-0362	13033893	55717	TERMINAL, LUG..... MAB	EA	3
25	2	PAFZZ	5330-00-631-1341	MS28775-021	96906	PACKING, PREFORMED..... MAB	EA	1
25	3	XDDDL		13033984	55717	PANEL, INTERFACE..... MAB	EA	1
25	4	PADZZ	5315-00-844-5599	MS16555-632	96906	PIN, STRAIGHT, HEADLE..... MAB	EA	1
25	5	PADZZ	5315-00-811-9214	1033991	55717	PIN, STRAIGHT, HEADLE..... MAB	EA	1
25	6	XDDZZ	9905-00-442-2114	8034915	18876	PLATE..... MAB	EA	1
25	7	XDDDL		13033988	55717	BOARD ASSEMBLY, FIL..... MAB	EA	1
25	8	PADZZ	5910-01-004-3259	M39006/09-8598	81349	CAPACITOR, FIXED..... MAB	EA	6
25	9	PADZZ	5950-01-058-4163	13034447	55717	REACTOR..... MAB	EA	1
25	10	PADZZ		MS3449H14C4PW	81349	CONNECTOR, RECEPTACL..... MAB	EA	1
25	11	XDDDL		13033987	55717	HOUSING, FILTER..... MAB	EA	1
25	12	PADZZ	5340-00-558-8826	MS21209C0620	96906	INSERT, SCREW THREAD..... MAB	EA	6
25	13	PADZZ	5305-00-230-2058	MS16995-178	96906	SCREW, CAP, SOCKET HE..... MAB	EA	4
25	14	PADZZ	5310-00-929-6395	MS35338-136	96906	WASHER, LOCK..... MAB	EA	4
25	15	PADZZ	5310-00-054-0041	NAS620C6L	80205	WASHER, FLAT..... MAB	EA	4
25	16	PADZZ	5305-00-170-2923	MS24693-26B	96906	SCREW, MACHINE..... MAB	EA	6

SECTION II

TM 9-1260-599-24P

(1) ILLUSTRATION		(2)	(3)	(4)	(5)	(6)	(7)	(8)
(a) FIG NO.	(b) ITEM NO.	SMR CODE	FEDERAL STOCK NUMBER	PART NUMBER	FSCM	DESCRIPTION <i>USABLE ON CODE</i>	U/M	QTY INC IN UNIT
						GROUP 9998 BULK MATERIALS		
BULK	1	PAFZZ	3439-01-066-6654	SN60WRMAP2 0.080-1LB	81349	SOLDER, TIN ALLOY..... MAA	FT	
BULK	2	PADZZ	4020-00-974-1875	MILT43435TYPE1 FINISHASIZE3	81349	TAPE, LACING..... MAB	FT	1
BULK	5	PADZZ	5970-00-767-0515	M23053/5-205-C	81349	INSULATION SLEEVING..... MAA	FT	
BULK	10	PAFZZ	3439-00-437-6721	SN60WRMAP2 0.063	81349	SOLDER, TIN ALLOY..... MAA	FT	
BULK	20	PADZZ	5970-01-076-4630	M23053/7-210-C	81349	INSULATION SLEEVING..... MAA	FT	
BULK	30	PADZZ	5970-01-013-0361	M23053/7-208-C	81349	INSULATION SLEEVING..... MAA	FT	
BULK	40	PADZZ	5970-01-021-0061	M23053/11-123-C	81349	INSULATION SLEEVING..... MAA	FT	
BULK	50	PADZZ	5970-01-065-4320	M23053/11-104-C	81349	SLEEVING, SHRINK..... MAA	FT	
BULK	60	PADZZ	5970-01-065-4321	M23053/7-102-9	81349	SLEEVING, SHRINK..... MAA	FT	
BULK	70	PADZZ	5970-01-078-3646	M23053/11-201-C	81349	INSULATION SLEEVING..... MAA	FT	
BULK	80	PADZZ	5970-01-078-3647	M23053/7-102-C	81349	INSULATION SLEEVING..... MAA	FT	
BULK	90	PADZZ	5970-01-078-4036	M23053/7-211-C	81349	INSULATION SLEEVING..... MAA	FT	
BULK	95	PADZZ	5970-01-078-7401	M23053/7-207-C	81349	INSULATION SLEEVING..... MAA	FT	1
BULK	100	PADZZ	5970-01-078-9523	M23053/11-106-C	81349	INSULATION SLEEVING..... MAA	FT	
BULK	120	PADZZ	5970-00-082-3942	M23053/5-105-9	81349	SLEEVING, SHRINK..... MAB	FT	
BULK	140	PADZZ	5970-00-088-2975	M23053/5-104-9	81349	INSULATION SLEEVING..... MAA	FT	
BULK	150	PADZZ	5970-00-498-4034	M23053/11-110-C	81349	INSULATION SLEEVING..... MAA	FT	
BULK	155	PADZZ	5970-00-498-4044	M23053/11-107-C	81349	SLEEVING, SHRINK..... MAA	FT	1
BULK	160	PADZZ	5970-00-541-1622	M23053/5-105-C	81349	SLEEVING, SHRINK..... MAB	FT	1
BULK	170	PADZZ	5970-00-767-0524	MIL123053-5CL2 CLEARO-250ID	81349	INSULATION SLEEVING..... MAA	FT	
BULK	190	PADZZ	5970-00-814-2878	M23053/5-106-9	81349	INSULATION SLEEVING..... MAB	FT	
BULK	200	PADZZ	5970-00-819-9569	M23053/5-103-9	81349	INSULATION SLEEVING..... MAB	FT	
BULK	220	PADZZ	5970-00-899-6659	MIL122129AWG19	81349	INSULATION SLEEVING..... MAA	FT	
BULK	230	PADZZ	5970-00-899-6662	MIL122129AWG24	81349	INSULATION SLEEVING..... MAA	FT	
BULK	240	PADZZ	5970-00-903-8733	MIL123053-5CL2 SIZE093CLEAR	81349	INSULATION SLEEVING..... MAA	FT	

SECTION II

TM 9-1260-599-24P

(1) ILLUSTRATION		(2)	(3)	(4)	(5)	(6)	(7)	(8)
(a) FIG NO.	(b) ITEM NO.	SMR CODE	FEDERAL STOCK NUMBER	PART NUMBER	FSCM	DESCRIPTION USABLE ON CODE	U/M	QTY INC IN UNIT
BULK	250	PADZZ	5970-00-903-8733	MILI23053-5CL2SIZE093CL EAR	81349	INSULATION SLEEVING MAB	FT	
BULK	260	PADZZ	5970-00-922-0859	MILP46112TY16I NWX500FTLX0-003THK	81349	INSULATION TAPE MAA	EA	
BULK	270	PADZZ	5970-00-990-9912	M23053/5-204-C	81349	INSULATION SLEEVING MAA	FT	
BULK	275	PADZZ	6145-00-839-7432	QQW343TYS20A WGS0	81349	WIRE, ELECTRICAL MAB	EA	1
BULK	278	PADZZ	6145-01-060-0343	MIS23586-04B9	18876	WIRE, ELECTRICAL MAA	FT	1
BULK	279	PADZZ	6145-01-060-0344	MIS23586-28B9	18876	WIRE, ELECT, HV MAA	FT	1
BULK	280	PADZZ	6145-01-060-0345	MIS23586-12B9	18876	WIRE, ELECTRICAL MAA	FT	
BULK	290	PADZZ	6145-01-060-0973	MIS23586-36B9	18876	WIRE, ELECTRICAL MAA	FT	
BULK	300	PADZZ	6145-00-937-8571	J-W-1177/14 TYPEK2AWG41	81348	WIRE, ELECTRICAL MAA	FT	
BULK	310	PADZZ	6145-00-937-8575	J-W-1177/14 TYPEK2,AWG32	81348	WIRE, ELECTRICAL MAA	FT	
BULK	320	PADZZ	7510-01-060-8518	MILT23142-0-500INW	81349	TAPE, PRESSURE MAA	FT	
BULK	330	PADZZ		QQS571SN60W RMAP2-0.064IN.	81348	SOLDER..... MAB	LB	
BULK	340	PADZZ		MILT43435TYPE 4SIZE3FINISHC	81349	TAPE, LACING..... MAA	FT	
BULK	350	PADZZ		MILW16878/4E20 RED	81349	WIRE, ELECTRICAL MAA	FT	
BULK	360	PADZZ		MILW16878/4E18 RED	81349	WIRE, ELECTRICAL MAA	FT	
BULK	380	PADZZ		MILW43668TV10 D	81349	WEBBING, TEXTILE MAA	FT	
BULK	390	PADZZ		QQ-R-175COMP D40AWG	81348	WIRE, ELECTRICAL MAA	FT	
BULK	410	PADZZ		MIL-T-43435,TYP E1,FIN A,SIZE 3	81349	TAPE, LACING..... MAA	FT	
BULK	420	XADZZ		M23053/5-103-9	81349	SLEEVING, SHRINK..... MAB	FT	
BULK	430	PADZZ		M23053/7-209-C	81349	INSULATION SLEEVING MAA	FT	1
BULK	440	PAFZZ		MIL-R-6855CL2G RADE40TYPE A	81349	RUBBER SHEET MAA	SH	V

SECTION IV

NATIONAL STOCK NUMBER AND PART NUMBER INDEX

TM 9-1260-599-24P

STOCK NUMBER	FIGURE NO.	ITEM NO.	STOCK NUMBER	FIGURE NO.	ITEM NO.
5950-00-005-2516	18	56	5905-00-116-8554	18	15
5905-00-006-5497	24	29	5905-00-116-8566	18	23
5910-00-007-2003	18	54	5905-00-116-8569	18	29
5910-00-010-8192	23	8	5320-00-117-6815	20	7
5910-00-010-8666	18	57	5905-00-119-8768	24	47
5910-00-010-8718	18	59	5905-00-128-6281	18	30
5910-00-010-8718	24	5	5905-00-135-3973	23	1
5910-00-010-8721	18	2	5905-00-136-7103	24	50
5910-00-010-8721	23	44	5905-00-138-3378	18	35
5910-00-010-8721	24	1	5905-00-141-1183	10	5
5961-00-022-5666	10	7	5905-00-141-1183	18	22
5961-00-022-5666	24	40	5905-00-145-9449	18	40
5330-00-031-0598	9	5	5330-00-148-3950	7	32
5310-00-043-4708	6	5	5330-00-148-3950	9	33
5310-00-043-4708	8	3	5330-00-149-9617	8	4
5310-00-043-4708	9	13	5330-00-149-9617	12	28
5310-00-043-4708	11	7	5330-00-152-7029	5	24
5310-00-043-4708	15	4	5330-00-152-7038	7	25
5940-00-050-2308	18	49	5330-00-152-7044	5	2
5940-00-050-2308	19	4	5961-00-152-8519	18	44
5940-00-050-2308	23	19	5961-00-152-8519	24	33
5940-00-050-2308	24	9	5910-00-156-5999	18	60
5310-00-054-0041	9	41	5330-00-159-4168	9	6
5310-00-054-0041	19	5	5310-00-162-9918	7	28
5310-00-054-0041	23	11	5961-00-163-7231	24	32
5310-00-054-0041	25	15	5910-00-164-2069	24	3
5305-00-054-5637	15	5	5310-00-167-0812	23	32
5305-00-054-5639	15	8	5305-00-170-2923	25	16
5305-00-054-5649	15	13	5910-00-189-7284	10	12
5305-00-054-5649	23	22	5910-00-189-7284	10	16
5305-00-054-5649	24	35	5905-00-197-4289	18	39
5305-00-054-6651	23	9	5340-00-200-7224	5	10
5305-00-054-6653	24	10	5340-00-200-7224	17	7
5305-00-054-6654	18	51	5310-00-208-3786	15	1
5305-00-054-6654	19	3	5310-00-208-3786	17	26
5305-00-054-6655	23	14	5310-00-208-3786	23	25
5305-00-054-6660	23	36	5310-00-208-3786	24	38
5310-00-057-0573	9	57	5315-00-209-6953	17	29
5310-00-057-0573	12	3	5961-00-213-6876	13	3
5310-00-057-0573	15	12	5340-00-215-0248	37	30
5310-00-057-0573	24	17	5310-00-224-0746	5	18
5305-00-068-5276	9	56	5310-00-224-0747	3	2
5305-00-068-5410			5310-00-224-0747	15	17
5305-00-068-5410	7	30	5310-00-224-0748	5	14
5305-00-068-5410	9	52	5305-00-230-2058	25	13
5305-00-069-0301	7	7	5315-00-234-1856	9	8
5305-00-069-0301	9	10	5961-00-237-2384	12	19
5305-00-069-0301	17	19	5305-00-242-7275	5	19
5975-00-074-2072	20	4	5905-00-255-9304	13	2
			5935-00-259-2543	21	10
5970-00-082-3942	BULK	120	5325-00-276-6101	23	13
			5325-00-276-6228	23	41
5970-00-088-2975	BULK	140	5905-00-284-9367	18	36
5905-00-098-8694	19	12	5325-00-286-6047	20	3
5905-00-099-0479	24	48	5340-00-286-6600	9	23
5905-00-101-1856	19	13	5305-00-308-1540	9	15
5910-00-101-2381	24	8	5305-00-308-1540	12	12
5910-00-101-2382	24	4	5305-00-310-5867	12	1
5905-00-104-8362	24	45	5962-00-318-2224	18	3
5961-00-105-5727	24	24	5905-00-328-2233	24	42
5905-00-105-7764	18	4	5305-00-336-2152	14	1
5905-00-105-7767	20	5	5962-00-341-0544	18	5
5905-00-106-1249	10	14	5340-00-368-4708	5	7
5905-00-106-3666	23	40	5962-00-369-7706	18	6
5905-00-106-3666	24	49	5945-00-374-8881	23	39
5905-00-106-3668	18	12	5305-00-395-4193	7	23
5905-00-110-0310	18	55	5905-00-400-4520	18	13
5905-00-110-0388	24	18	5905-00-403-3124	24	28
5905-00-110-7620	18	28	5905-00-405-8103	24	27
5905-00-110-7620	24	17	5905-00-420-7283	24	25
5905-00-111-1686	24	22	5905-00-432-0461	18	34
5905-00-111-4731	23	6	5305-00-433-3741	5	15
5905-00-111-8357	18	26	5961-00-436-8790	24	23
5910-00-113-5276	24	41	3439-00-437-6721	BULK	10
5910-00-113-5499	10	8	5961-00-439-3731	10	1
5910-00-113-5499	18	19	9905-00-442-2114	2	4
5940-00-113-8184	20	2	9905-00-442-2114	4	6
5940-00-113-9828	16	2	9905-00-442-2114	15	10
5905-00-114-0708	24	31	9905-00-442-2114	21	5
5905-00-114-5399	24	44	9905-00-442-2114	25	6

SECTION IV

NATIONAL STOCK NUMBER AND PART NUMBER INDEX

TM 9-1260-599-24P

STOCK NUMBER	FIGURE NO.	ITEM NO.	STOCK NUMBER	FIGURE NO.	ITEM NO.
5961-00-444-3243	24	15	5315-00-810-0505	17	8
5360-00-444-7935	17	12	5315-00-811-9214	25	5
5935-00-451-7409	12	18	5310-00-812-4292	10	4
5961-00-452-0708	24	21	5310-00-812-4292	23	31
5910-00-453-5338	19	17			
5305-00-459-1147	11	9	5970-00-814-2878	BULK	190
5305-00-459-1147	12	35	5340-00-815-4930	17	4
5305-00-459-4687	4	8	5970-00-819-9569	BULK	200
5905-00-464-9805	18	14			
5905-00-466-1500	23	34	5340-00-826-4023	5	9
5305-00-469-5382	3	1	5340-00-826-4023	7	9
5961-00-476-7855	10	10	6145-00-839-7432	BULK	275
5961-00-476-7855	18	17	5340-00-842-5920	5	11
5961-00-476-7855	19	11	5340-00-842-5920	7	13
5961-00-476-7855	23	38	5340-00-842-5920	9	17
5961-00-476-7855	24	26	5340-00-842-5920	17	4
5961-00-479-8155	10	6	5315-00-844-5599	25	4
5961-00-479-8155	18	9	5340-00-850-6847	7	10
5961-00-479-8155	24	19	5340-00-850-6847	9	21
5905-00-479-9953	18	46	5340-00-850-6848	7	11
5905-00-480-4035	18	24	5340-00-850-6848	9	22
5305-00-483-9466	9	11	5340-00-850-6848	17	5
5970-00-498-4034	BULK	150	5961-00-858-3826	24	30
5970-00-498-4044	BULK	155	5305-00-866-2295	14	3
5310-00-531-9514	18	50	1660-00-890-7965	12	22
5310-00-531-9514	24	11	5970-00-899-6659	BULK	220
5340-00-558-8826	25	12	5970-00-899-6662	BULK	230
5325-00-579-6219	20	8	5940-00-901-2981	13	9
5365-00-580-5312	23	37	5305-00-903-5070	8	1
5970-00-584-1233	23	29	5305-00-903-5070	9	30
5330-00-584-1840	6	8	5304-00-903-8715	6	15
5310-00-584-3782	17	20	5305-00-903-8715	7	18
5365-00-585-1249	22	13	5305-00-903-8715	9	48
5310-00-616-8660	18	47	5970-00-903-8733	BULK	240
5310-00-616-8660	19	8	5970-00-903-8733	BULK	250
5310-00-616-8660	22	11	5305-00-905-1650	7	5
5310-00-616-8660	23	17	5970-00-922-0859	BULK	260
5905-00-616-8660	24	13	5310-00-928-2690	6	6
5905-00-629-9738	24	46	5310-00-928-2690	7	29
5905-00-629-9750	24	16	5310-00-928-2690	8	2
			5310-00-928-2690	9	12
5330-00-631-1341	25	2	5310-00-928-2690	11	8
5310-00-638-9857	22	12	5310-00-928-2690	12	34
5310-00-638-9857	23	15	5310-00-928-2690	15	7
5961-00-650-9651	15	32	5310-00-929-6395	9	40
5961-00-650-9651	18	10	5310-00-929-6395	18	53
5961-00-650-9651	19	15	5310-00-929-6395	19	7
5961-00-650-9651	23	42	5310-00-929-6395	22	3
5305-00-655-9246	9	59	5310-00-929-6395	23	10
5310-00-676-8061	11	3	5310-00-929-6395	24	12
5310-00-676-8061	12	24	5310-00-929-6395	25	14
5910-00-678-5327	10	11	5305-00-929-6421	11	14
5315-00-682-1726	5	8	5305-00-929-6457	12	23
5315-00-682-1726	9	20	5310-00-933-8118	4	9
5940-00-683-4339	23	28	5310-00-933-8118	6	16
5315-00-702-9651	12	15	5310-00-933-8118	7	4
5305-00-718-3111	9	1	5310-00-933-8118	9	2
5310-00-723-9676	4	10	5310-00-933-8118	12	2
5310-00-723-9676	6	17	5310-00-933-8118	15	2
5310-00-723-9676	7	19	5310-00-933-8118	17	10
5310-00-723-9676	9	3	5310-00-933-8118	23	23
5310-00-723-9676	12	13	5310-00-933-8118	24	36
5310-00-723-9676	23	24	5310-00-933-8120	10	2
5340-00-734-5525	17	3	5310-00-933-8120	22	5
5905-00-758-3380	18	38	5310-00-933-8120	23	30
5305-00-763-3356	6	2	5905-00-933-8541	24	43
5305-00-763-6963	17	28	6145-00-937-8571	BULK	300
5310-00-764-1962	11	13	6145-00-937-8575	BULK	310
5310-00-764-1962	12	25	5961-00-938-4978	18	27
5970-00-767-0515	BULK	5	5310-00-939-1074	17	25
5970-00-767-0524	BULK	170	5305-00-964-0077	17	9
5310-00-773-7924	18	52	4020-00-974-1875	BULK	2
5310-00-781-9483	10	3	5970-00-983-8948	17	6
5310-00-781-9483	22	6	5305-00-984-6207	22	4
5310-00-782-1349	7	6	5305-00-984-6222	22	2
5310-00-782-1349	15	3	5340-00-986-2929	7	12
5310-00-782-1349	17	11	5340-00-986-2929	9	19
5305-00-788-8401	9	39	5970-00-990-9912	BULK	270
5310-00-804-0141	11	4	5315-00-993-1563	9	18
5330-00-806-8769	22	9	5910-01-004-3259	23	27

SECTION IV

NATIONAL STOCK NUMBER AND PART NUMBER INDEX

TM 9-1260-599-24P

STOCK NUMBER	FIGURE NO.	ITEM NO.	STOCK NUMBER	FIGURE NO.	ITEM NO.
5910-01-004-3259	25	8	1260-01-056-8365	12	20
5910-01-004-3272	18	16	1260-01-056-8561	18	7
5330-01-010-2424	12	29	1260-01-056-9198	9	42
5910-01-010-9961	18	45	1260-01-056-9564	7	33
5910-01-012-3045	18	25	1260-01-056-9577	8	10
5970-01-013-0361	BULK	10	5940-01-057-0362	25	1
5930-01-014-0493	22	8	1260-01-057-1312	9	46
5930-01-016-7092	125	28	1260-01-057-1313	8	5
5961-01-016-7282	8	8	1260-01-057-1314	7	2
5970-01-021-0061	BULK	40	5970-01-057-1433	17	23
5910-01-026-6143	24	7	5310-01-057-1451	9	27
5930-01-027-8180	23	5	1260-01-057-1515	12	33
5910-01-031-5289	18	33	6760-01-057-1566	6	10
5962-01-041-7282	24	2	5335-01-057-1959	6	12
1260-01-046-2839	1	3	5310-01-057-2065	15	18
5970-01-046-4601	19	9	1260-01-057-2202	9	38
5970-01-046-4601	23	16	1260-01-057-2220	8	7
5935-01-046-9740	18	8	1260-01-057-3670	9	14
1260-01-056-0007	3	5	1260-01-057-3962	4	3
1260-01-056-0008	1	5	1260-01-057-3967	15	33
1260-01-056-0009	15	6	1260-01-057-4022	9	9
1260-01-058-0012	3	4	1260-01-057-4023	22	10
1260-01-056-0013	12	27	1260-01-057-4417	18	32
1260-01-056-0058	15	23	5305-01-057-6685	9	37
1260-01-056-0669	5	1	5310-01-057-6731	3	3
1260-01-056-0670	5	21	5310-01-057-6731	5	17
1260-01-056-0671	5	23	5950-01-057-7258	18	20
1260-01-056-0672	1	7	1260-01-057-9458	5	4
4140-01-056-3654	16	5	5935-01-058-1301	13	8
5970-01-056-4420	23	33	1260-01-058-1471	9	29
4140-01-056-4451	12	41	5930-01-058-4154	15	27
4140-01-056-4453	14	2	5950-01-058-4163	23	35
1260-01-056-4471	15	24	5950-01-058-4163	25	9
1260-01-056-4507	15	22	5950-01-058-4735	10	15
1260-01-056-5305	6	9	5961-01-058-4787	18	21
1260-01-056-5306	6	9	5961-01-058-4787	24	34
1260-01-056-5342	17	13	5950-01-058-5029	20	10
1260-01-056-5344	23	21	5950-01-058-5032	19	14
1260-01-056-5345	12	43	5950-01-058-5032	23	4
1260-01-056-5346	9	36	5950-01-058-5033	23	43
1260-01-056-5348	3	6	5905-01-058-5071	18	37
1260-01-056-5349	16	3	5330-01-058-5406	9	24
5940-01-056-5412	13	10	5330-01-058-5406	15	9
5940-01-056-5413	13	5	5970-01-058-6445	24	14
5305-01-056-5435	15	16	5935-01-058-6481	23	12
1260-01-056-6038	5	3	5935-01-058-6521	24	39
1260-01-056-6039	12	26	5962-01-058-7937	24	6
1260-01-056-6040	9	7	5935-01-058-9270	13	6
1260-01-056-6041	12	30	5935-01-058-9270	20	9
1260-01-056-6042	9	4	5950-01-058-9288	19	18
6650-01-056-6043	5	22	6105-01-058-9918	14	6
1260-01-056-6044	5	16	6105-01-058-9918	16	17
1260-01-056-6045	12	21	1260-01-059-0004	21	7
1260-01-056-6046	15	36	5910-01-059-0246	20	1
6760-01-056-6173	6	10	5950-01-059-0364	18	58
6760-01-056-6174	6	10	5330-01-059-1133	6	3
6760-01-056-6175	6	10	5330-01-059-1134	9	26
6760-01-056-6176	6	10	5330-01-059-1136	12	9
1260-01-056-7502	9	49	5330-01-059-1137	6	14
1260-01-056-7504	7	27	5330-01-059-1137	12	8
1260-01-056-7505	5	20	5330-01-059-1138	12	10
1260-01-056-7506	12	38	5330-01-059-1139	17	24
1260-01-056-7507	1	1	5330-01-059-1976	7	34
1260-01-056-7508	7	17	5330-01-059-1977	12	5
1260-01-056-7509	7	20	5330-01-059-1978	4	7
5310-01-056-7605	7	3	5330-01-059-1979	17	22
5935-01-056-7628	8	9	5915-01-059-2531	23	2
5935-01-056-7628	13	7	5935-01-059-3616	20	13
5935-01-056-7629	12	42	5355-01-059-3637	15	37
5935-01-056-7629	14	5	5915-01-059-6752	12	16
5935-01-056-7631	19	10	1260-01-060-0326	7	1
1260-01-056-7967	9	25	6145-01-060-0343	BULK	278
1260-01-056-7968	9	45	6145-01-060-0344	BULK	279
1260-01-056-7969	12	4	6145-01-060-0345	BULK	280
8140-01-056-7970	1	4	6145-01-060-0973	BULK	290
1260-01-056-7971	7	21	5910-01-060-5263	19	1
1260-01-056-7972	7	24	7510-01-060-8518	BULK	320
1260-01-056-7973	9	35	5961-01-061-0768	19	2
1260-01-056-7973	22	1	5961-01-061-0768	23	20
1260-01-056-7977	7	16	5305-01-061-1414	9	44

SECTION IV

NATIONAL STOCK NUMBER AND PART NUMBER INDEX

TM 9-1260-599-24P

STOCK NUMBER	FIGURE NO.	ITEM NO.	STOCK NUMBER	FIGURE NO.	ITEM NO.
5935-01-061-1474	10	9	5970-01-078-3647	BULK	80
5935-01-061-1474	15	26	1260-01-078-3939	17	18
5999-01-062-4991	17	21	5970-01-078-4036	BULK	90
5950-01-062-8259	10	13	4931-01-078-6035	17	27
5905-01-064-1069	18	18	5970-01-078-7401	BULK	95
5905-01-064-1069	20	6	5970-01-078-9523	BULK	100
5905-01-064-9073	13	1	1260-01-079-1267	7	26
5970-01-065-4320	BULK	50	5970-01-079-2008	17	14
5970-01-065-4321	BULK	60	1260-01-079-3920	9	50
5962-01-066-3341	18	48	1260-01-079-3921	22	7
3439-01-066-6654	BULK	1	5365-01-079-4509	7	15
1260-01-070-4576	18	41	5365-01-080-3383	11	17
1260-01-071-3821	16	4	5305-01-080-4970	11	15
1260-01-071-3822	21	9	1260-01-080-8394	21	12
5310-01-071-3993	5	13	5365-01-081-1011	11	19
5962-01-071-4223	18	43	1260-01-082-1804	7	31
1260-01-072-9392	12	32	1260-01-082-1804	9	32
5860-01-072-9652	12	36	5935-01-082-2074	15	35
5970-01-074-6857	23	18	5935-01-082-2075	15	25
5970-01-076-4630	BULK	20	5935-01-082-2076	15	30
1260-01-077-9447	1	2	5935-01-082-8553	15	31
1260-01-078-1986	21	1	5340-01-083-6680	15	38
5970-01-078-3646	BULK	70			

PART NUMBER	FSCM	FIG. NO.	ITEM NO.	PART NUMBER	FSCM	FIG. NO.	ITEM NO.
AN415-1-2	88044	17	29	MIL122129AWG19	81349	BULK	220
AN565D4H2	88044	14	1	MIL122129AWG24	81349	BULK	230
AN960C10L	88044	23	32	MIL123053-5CL2CLEAR0-250ID	81349	BULK	170
AN960C4	88044	7	6	MIL123053-5CL2SIZE093CLEAR	81349	BULK	240
AN960C4	88044	15	3	MIL123053-5CL2SIZE093CLEAR	81349	BULK	250
AN960C4	88044	17	11	MILP46112TY16INWX500FTLX0-003THK	81349	BULK	260
AN960C4L	88044	17	20	MILT23142-0-500INW	81349	BULK	320
AN960C6	88044	18	50	MILT43435TYPE1FINISHASIZE3	81349	BULK	2
AN960C6	88044	24	11	MILT43435TYPE4SIZE3FINISHC	81349	BULK	340
AN960C6L	88044	22	12	MILW16878/4E18RED	81349	BULK	360
AN960C6L	88044	23	15	MILW16878/4E20RED	81349	BULK	350
CQR09A1KF103K3P	81349	18	25				
J-W-1177/14TYPEK2,AWG32	81348	BULK	310	MILW43668TY10D	81349	BULK	380
J-W-1177/14TYPEK2AWG41	81348	BULK	300	MIS-30368	18876	18	41
JANTX1N4150	81349	10	6	MIS13674/0112	18876	19	2
JANTX1N4150	81349	18	9	MIS13674/0112	18876	23	20
JANTX1N4150	81349	24	19	MIS23586-04B9	18876	BULK	278
JANTX1N4978	81349	18	44	MIS23586-12B9	18876	BULK	280
JANTX1N4978	81349	24	33	MIS23586-28B9	18876	BULK	279
JANTX1N5418	81349	15	32	MIS23586-36B9	18876	BULK	290
JANTX1N5418	81349	18	10	MIS30413	55717	18	43
JANTX1N5418	81349	19	15	MS122076	96906	5	9
JANTX1N5418	81349	23	42	MS122076	96906	7	9
JANTX1N5619	81349	10	10	MS122079	96906	5	7
JANTX1N5619	81349	16	8	MS122081	96906	5	10
JANTX1N5619	81349	18	17	MS122081	96906	17	7
JANTX1N5619	81349	19	11	MS122095	96906	7	10
JANTX1N5619	81349	23	38	MS122095	96906	9	21
JANTX1N5619	81349	24	26	MS122116	96906	5	11
JANTX1N5711	81349	24	32	MS122116	96906	7	13
JANTX1N5765	81349	8	8	MS122116	96906	9	17
JANTX1N5816	81349	23	26	MS122116	96906	17	4
JANTX1N746A	81349	24	24	MS122118	96906	17	3
JANTX1N935B	81349	24	23	MS122135	96906	7	11
JANTX1N965B	81349	18	27	MS122135	96906	9	22
JANTX2N2222A	81349	24	30	MS122135	96906	17	5
JANTX2N2907A	81349	10	7	MS124655	96906	7	12
JANTX2N2907A	81349	24	40	MS124655	96906	9	19
JANTX2N3419	81349	18	21	MS124656	96906	9	23
JANTX2N3419	81349	24	34	MS14001-222	96906	23	5
JANTX2N3501	81349	24	20	MS15795-801	96906	11	4
JANTX2N3635	81349	24	21	MS16555-617	96906	5	8
JANTX2N3739	81349	24	15	MS16555-617	96906	9	20
JAN1N5614	81349	12	19	MS16555-618	96906	12	15
JAN2N4204	81349	10	1	MS16555-623	96906	9	18
ME04100100025	51916	18	56	MS16555-628	96906	17	8
ME07200300013	55717	12	42	MS16555-632	96906	25	4
ME07200300013	55717	14	5	MS16995-17B	96906	25	13
ME07200300014	55717	8	9	MS16995-2	96906	6	7
ME07200300014	55717	13	7	MS16995-2	96906	7	30
MIL-P-6855CL2GRADE40TYPE A	81349			MS16995-2	96906	9	52
MIL-T-43435,TYPE1,FIN A, SIZE 3	81349	BULK	410				

SECTION IV

NATIONAL STOCK NUMBER AND PART NUMBER INDEX

TM 9-1260-599-24P

PART NUMBER	FSCM	FIG. NO.	ITEM NO.	PART NUMBER	FSCM	FIG. NO.	ITEM NO.
MS16995-9	96906	9	56	MS51959-28	96906	17	28
MS20470AD3-4	96906	20	7	MS51959-5	96906	6	2
MS21209C0215	96906	17	30	M15733/38-0004	81349	12	16
MS21209C0615	96906	17	6	M15733/38D-0004	81349	16	7
MS21209C0620	96906	25	12	M15733/49-0001	81349	23	2
MS21423-17	96906	10	13	M23053/11-104-C	81349	BULK	50
MS24585C125	96906	17	12	M23053/11-106-C	81349	BULK	100
MS24665-155	96906	9	8	M23053/11-107-C	81349	BULK	155
MS24693-268	96906	25	16	M23053/11-110-C	81349	BULK	150
MS25036-148	96906	16	2	M23053/11-123-C	81349	BULK	40
MS25036-150	96906	20	2	M23053/11-201-C	81349	BULK	70
MS25196-1	96906	22	9	M23053/5-103-9	81349	BULK	200
MS27743-1	96906	23	39				
MS27752-1	96906	22	8	M23053/5-103-9	81349	BULK	420
MS28775-014	96906	6	8				
				M23053/5-104-9	81349	BULK	140
MS28775-021	96906	25	2	M23053/5-105-C	81349	BULK	160
MS3106A22-2P	96906	21	10				
MS3367-1-9	96906	20	4	M23053/5-105-9	81349	BULK	120
MS3449H14C4P	96906	23	3				
MS3449H14C4PW	81349	25	10	M23053/5-106-9	81349	BULK	190
MS3449H14C4PW	96906	23	7	M23053/5-204-C	81349	BULK	270
MS3476L14-4S	96906	21	11	M23053/5-205-C	81349	BULK	5
MS3476L144S	81349	21	8	M23053/7-102-C	81349	BULK	80
MS35206-235	96906	22	2	M23053/7-102-9	81349	BULK	60
MS35206-260	96906	22	4	M23053/7-207-C	81349	BULK	95
MS35338-134	96906	6	6	M23053/7-208-C	81349	BULK	30
MS35338-134	96906	7	29	M23053/7-209-C	81349	BULK	430
MS35338-134	96906	8	2	M23053/7-210-C	81349	BULK	20
MS35338-134	96906	9	12	M23053/7-211-C	81349	BULK	90
MS35338-134	96906	11	8	M24308/9-3	81349	12	18
MS35338-134	96906	12	34	M38510/00103BCB	81349	18	3
MS35338-134	96906	15	7	M38510/00105BCB	81349	18	5
MS35338-135	96906	4	9	M38510/01201BCB	81349	18	6
MS35338-135	96906	6	16	M38510/10304BCB	81349	24	2
MS35338-135	96906	7	4	M38510/10901BCB	81349	24	6
MS35338-135	96906	9	2	M38527/8-22P	81349	24	14
MS35338-135	96906	12	2	M38527/9-05S	81349	23	18
MS35338-135	96906	15	2	M39003/01-3009	81349	18	54
MS35338-135	96906	17	10	M39003/01-3097	81349	23	8
MS35338-135	96906	23	23	M39006/09-8583	81349	18	16
MS35338-135	96906	24	36	M39006/09-8598	81349	23	27
MS35338-135B	96906	5	18	M39006/09-8598	81349	25	8
MS35338-136	96906	9	40	M39006/09-8803	81349	19	1
MS35338-136	96906	18	53	M39014/01-1341	81349	24	3
MS35338-136	96906	19	7	M39014/01-1348	81349	18	60
MS35338-136	96906	22	3	M39014/01-1351	81349	24	41
MS35338-136	96906	23	10	M39014/01-1357	81349	18	57
MS35338-136	96906	24	12	M39014/02-1326	81349	24	8
MS35338-136	96906	25	14	M39014/02-1329	81349	24	4
MS35338-136B	96906	3	2	M39014/02-1338	81349	18	59
MS35338-136B	96906	15	17	M39014/02-1338	81349	24	5
MS35338-137B	96906	5	14	M39014/02-1350	81349	10	8
MS35338-138	96906	10	2	M39014/02-1350	81349	18	19
MS35338-138	96906	22	5	M39014/02-1419	81349	18	2
MS35338-138	96906	23	30	M39014/02-1419	81349	23	44
MS35431-3	96906	18	49	M39014/02-1419	81349	24	1
MS35431-3	96906	19	4	M39014/07-0204	81349	19	17
MS35431-3	96906	23	19	M39015/3-008LP	81349	13	1
MS35431-3	96906	24	9	M55302/55-B20S	81349	15	31
MS35431-7	96906	23	28	M55302/56A20	81349	19	10
MS35489-3	96906	23	13	M55302/61A14	81349	24	39
				M55302/62A14S	81349	23	12
MS35489-9	96906	23	41	M55302/63-B70S	81349	18	1
MS35490-1	96906	20	3	M55302/63B10S	81349	10	9
MS51021-10	96906	9	59	M55302/63B10S	81349	15	26
MS51957-14B	96906	4	8	M55302/64A10	81349	13	6
MS51957-15	96906	15	13	M55302/64A10	81349	20	9
MS51957-15	96906	23	22	M83421-01-1087P	81349	24	7
MS51957-15	96906	24	35	M83421/01-1105P	81349	18	33
MS51957-15B	96906	5	19	M83421/01-1171P	81349	18	45
MS51957-27	96906	23	9	NAS1081C04A3N	80205	11	15
MS51957-29	96906	24	10	NAS1189E02P4	80205	16	15
MS51957-3	96906	15	5	NAS1352C02-3	80205	8	1
MS51957-30	96906	18	51	NAS1352C02-3	80205	9	30
MS51957-30	96906	19	3	NAS1352C02-6	80205	9	11
MS51957-30B	96906	3	1	NAS1352C02LL3	80205	9	44
MS51957-31	96906	23	14	NAS1352C04-10	80205	7	5
MS51957-36	96906	23	36	NAS1352C04-12	80205	17	9
MS51957-44B	96906	5	15	NAS1352C04-4	80205	9	1
MS51957-5	96906	15	8				

SECTION IV

NATIONAL STOCK NUMBER AND PART NUMBER INDEX

TM 9-1260-599-24P

PART NUMBER	FSCM	FIG. NO.	ITEM NO.	PART NUMBER	FSCM	FIG. NO.	ITEM NO.
NAS1352C04-6	80205	7	7	RCR07G220JS	81349	18	12
NAS1352C04-6	80205	9	10	RCR07G221J S	81349	23	1
NAS1352C04-6	80205	17	19	RCR07G222JS	81349	18	4
NAS1352C04-8	80205	6	15	RCR07G474JS	81349	20	5
NAS1352C04-8	80205	7	18	RCR07G510JS	81349	10	14
NAS1352C04-8	80205	9	48	RCR07G821JS	81349	24	47
NAS1352C06-6	80205	9	39	RCR20G241JS	81349	24	44
NAS1515H04L	80205	17	25	RCR20G301JS	81349	24	43
NAS1635-00-3	80205	11	14	RCR20G392JS	81349	18	55
NAS1635-00-5	80205	12	23	RCR20G680JS	81349	18	23
NAS1635-02-3	80205	11	9	RCR20G681JS	81349	18	26
NAS1635-02-3	80205	12	35	RCR20G821JS	81349	18	29
NAS1635-02-4	80205	11	23	RCR32G201JS	81349	24	25
NAS1640-0	80205	11	3	RCR32G621JS	81349	18	30
NAS1640-0	80205	12	24	RCR32G7R5JS	81349	23	6
NAS43DD1-48	80205	22	13	RNC55H1242FS	81349	13	2
NAS43DD1-56	80205	23	37	RNC60H1001FS	81349	18	39
NAS549L10	80205	23	29	RNC60H1501FS	81349	24	27
NAS557-4A	80205	20	8	RNC60H2001FS	81349	24	28
NAS620C0	80205	11	13	RNC60H2052FS	81349	24	48
NAS620C0	80205	12	25	RNC60H2153BS	81349	18	36
NAS620C10L	80205	10	3	RNC60H2942FS	81349	18	34
NAS620C10L	80205	22	6	RNC60H4021FS	81349	24	46
NAS620C2	80205	6	5	RNC60H4321FS	81349	24	16
NAS620C2	80205	8	3	RNC60H4423FS	81349	18	46
NAS620C2	80205	9	13	RNC60H6341FS	81349	18	40
NAS620C2	80205	11	7	RNC60H6652FP	81349	18	38
NAS620C2	80205	15	4	RNC60H8061FS	81349	24	29
NAS620C2L	80205	7	28	RNC60H90R9FS	81349	18	35
NAS620C4	80205	9	57	RWR81SR249FR	81349	19	13
NAS620C4	80205	12	3	RWR81SR750FR	81349	19	12
NAS620C4	80205	15	12	RWR81S1R00FP	81349	18	24
NAS620C4	80205	24	37	RWR81S1690FP	81349	18	11
NAS620C4L	80205	4	10	RWR81S7R15FR	81349	24	42
NAS620C4L	80205	6	17	RWR89S5110FP	81349	23	34
NAS620C4L	80205	7	19	SN60WRMAP2 0.063	81348	BULK	10
NAS620C4L	80205	9	3	SN60WRMAP2 0.080-1LB	81348	BULK	1
NAS620C4L	80205	12	13				
NAS620C4L	80205	23	24	11507344-2	55717	6	13
NAS620C6	80205	18	52	11507404-4	55717	9	28
NAS620C6L	80205	9	41	11507418-2	55717	11	18
NAS620C6L	80205	19	5	11507425-1	55717	11	17
NAS620C6L	80205	23	11	11507427	55717	11	20
NAS620C6L	80205	25	15	11507443	55717	10	17
NAS662C0-5	80205	11	21	11507565	55717	13	3
NAS662C2R3	80205	14	3	11507572	55717	12	22
NAS671C0	80205	11	2	11507578	55717	18	8
NAS671C10	80205	10	4	11507591	55717	10	15
NAS671C10	80205	23	31	11507600-1	55717	11	19
NAS671C4	80205	15	1	11507646-11	18876	6	14
NAS671C4	80205	17	26	11507646-11	18876	12	8
NAS671C4	80205	23	25	11507646-19	18876	9	26
NAS671C4	80205	24	38	11507646-23	18876	9	6
NAS671C6	80205	18	47	11507646-24	55717	12	6
NAS671C6	80205	19	8	11507646-29	55717	6	3
NAS671C6	80205	22	11	11507646-3	18876	12	9
NAS671C6	80205	23	17	11507646-30	55717	4	7
NAS671C6	80205	24	13	11507646-32	55717	12	10
P38510-195-01	55717	18	48	11507646-33	55717	12	5
P39017-002-01	81349	20	11	11507646-35	18876	17	24
P39017-002-02	55717	18	18	11507646-36	55717	15	20
P39017-002-02	55717	20	6	11507646-37	18876	7	34
P39017-002-02	81349	19	16	11507646-42	18876	9	34
QQ-R-175COMP40AWG	81348	BULK	390	11507646-44	55717	7	14
QQS571SN60WRMAP2-0.064IN.	81348	BULK	330	11507652	55717	19	6
QQW343TYS20AWGS0	81348	BULK	275	11507653	18876	19	9
RCR07G101JS	81349	10	5	11507653	18876	23	16
RCR07G101JS	81349	18	22	11507665	55717	10	12
RCR07G102JS	81349	18	28	11507666	55717	10	11
RCR07G102JS	81349	24	17	11507667-2	55717	9	35
RCR07G103JS	81349	23	40	11507667-2	55717	22	1
RCR07G103JS	81349	24	49	11507667-3	18876	4	3
RCR07G104JS	81349	24	18	11507679	55717	18	20
RCR07G105JS	81349	18	15	11507680	55717	19	14
RCR07G124JS	81349	18	13	11507680	55717	23	4
RCR07G126JS	81349	18	14	11507686	18876	18	7
RCR07G132JS	81349	24	45	11507737	55717	1	5
RCR07G161JS	81349	24	22	11508426	55717	1	3
RCR07G202JS	81349	24	31	11559612	55717	15	33
RCR07G204JS	81349	24	50	11559632	55717	1	8

SECTION IV

NATIONAL STOCK NUMBER AND PART NUMBER INDEX

TM 9-1260-599-24P

PART NUMBER	FSCM	FIG. NO.	ITEM NO.	PART NUMBER	FSCM	FIG. NO.	ITEM NO.
11559634	55717	1	7	13034042	55717	11	25
11559635	55717	1	6	13034044	55717	11	5
11559636	55717	1	4	13034045	55717	11	6
11559637	55717	1	9	13034046	55717	11	1
11559639	55717	4	2	13034047	55717	11	11
11567646-14	18876	9	5	13034048	55717	11	22
11567646-15	18876	8	4	13034049	55717	11	12
11567646-15	18876	12	28	13034050	55717	11	24
11567646-25	18876	7	25	13034055	55717	9	46
11567646-26	18876	12	29	13034058	55717	11	16
11567646-27	18876	5	24	13034066	55717	9	49
11567646-28	18876	5	2	13034070	55717	6	1
11567646-31	18876	7	32	13034073	55717	6	11
11567646-31	18876	9	33	13034074-1	55717	6	10
11567646-34	18876	17	22	13034074-2	55717	6	10
13033867	55717	1	10	13034074-3	55717	6	10
13033885	55717	3	5	13034074-4	55717	6	10
13033889	55717	1	1	13034074-5	55717	6	10
13033893	55717	25	1	13034075	55717	6	12
13033896	55717	7	31	13034077	55717	7	33
13033896	55717	9	32	13034079	55717	7	21
13033900	55717	3	4	13034081	55717	7	16
13033910	55717	4	1	13034082	55717	7	20
13033911	55717	5	1	13034083	55717	7	22
13033912	55717	5	3	13034084	55717	7	35
13033913	55717	5	4	13034085	55717	7	3
13033915	55717	5	5	13034092	55717	7	27
13033916	55717	7	24	13034096	55717	7	17
13033917	55717	7	23	13034105	55717	7	2
13033920	55717	5	6	13034106	55717	8	11
13033921	55717	17	18	13034107	55717	8	5
13033929	55717	5	23	13034109	55717	8	12
13033930	55717	5	20	13034111	55717	7	1
13033933	55717	5	22	13034117	55717	8	7
13033934	55717	5	21	13034120	55717	9	31
13033956	55717	21	9	13034121	55717	12	43
13033961	55717	9	58	13034123	55717	13	11
13033962	55717	9	55	13034124	55717	12	20
13033963	55717	9	53	13034125	55717	12	27
13033964	55717	7	15	13034126	55717	12	30
13033965	55717	9	51	13034128	55717	12	39
13033968	55717	7	8	13034129	55717	12	31
13033969	55717	9	54	13034130	55717	12	37
13033970	55717	9	50	13034131	55717	12	4
13033976	55717	17	27	13034135	55717	12	7
13033981	55717	17	17	13034136	55717	12	14
13033982	55717	1	2	13034140-1	55717	9	15
13033984	55717	25	3	13034140-1	55717	12	12
13033985	55717	15	38	13034140-2	55717	12	1
13033987	55717	25	11	13034141	55717	13	9
13033988	55717	25	7	13034144	55717	8	6
13033990	55717	21	12	13034145	55717	12	17
13033991	55717	25	5	13034149	55717	8	10
13033996	55717	17	2	13034150	55717	12	38
13033997	55717	12	32	13034155	55717	12	21
13033998	55717	16	4	13034158	55717	13	4
13033999	55717	12	36	13034160	55717	12	41
13034000	55717	4	5	13034161	55717	14	7
13034001	55717	9	16	13034163	55717	12	40
13034002-1	55717	6	9	13034164	55717	14	2
13034002-2	55717	6	9	13034165	55717	14	6
13034004	55717	13	8	13034165	55717	16	17
13034005	55717	9	4	13034170	55717	14	4
13034006	55717	9	7	13034175	55717	12	33
13034008	55717	9	24	13034186	55717	12	26
13034008	55717	15	9	13034189	55717	13	5
13034010	55717	9	47	13034192	55717	13	10
13034011	55717	9	29	13034199	55717	15	30
13034012	55717	9	27	13034200	55717	3	6
13034013	55717	9	38	13034202-1	55717	17	16
13034014	55717	9	43	13034202-3	55717	16	11
13034015	55717	9	25	13034202-4	55717	16	14
13034016	55717	9	45	13034203	55717	15	14
13034017	55717	9	36	13034205	55717	15	37
13034020	55717	9	9	13034206	55717	15	28
13034027	55717	10	16	13034207-1	55717	3	3
13034035	55717	9	42	13034207-1	55717	5	17
13034039	55717	15	21	13034207-2	55717	15	18
13034040	55717	9	14	13034207-3	55717	5	13
13034041	55717	11	10	13034208	55717	15	16

SECTION IV

NATIONAL STOCK NUMBER AND PART NUMBER INDEX

TM 9-1260-599-24P

PART NUMBER	FSCM	FIG. NO.	ITEM NO.	PART NUMBER	FSCM	FIG. NO.	ITEM NO.
13034209	55717	15	15	13034293	55717	20	1
13034210	55717	15	24	13034295	55717	20	12
13034211	55717	15	25	13034297	55717	20	10
13034212	55717	15	27	13034300	55717	15	22
13034216	55717	15	35	13034302	55717	18	42
13034217	55717	16	13	13034304	55717	18	32
13034219	55717	15	29	13034307	55717	18	58
13034225	55717	15	11	13034393	55717	23	33
13034229	55717	17	23	13034416	55717	2	2
13034232	55717	16	6	13034424	55717	5	16
13034240	55717	17	1	13034437	55717	21	7
13034241	55717	17	13	13034438	55717	21	6
13034242	55717	17	15	13034441	55717	22	14
13034243	55717	17	14	13034444	55717	22	7
13034246	55717	16	1	13034446	55717	23	21
13034253	55717	17	21	13034447	55717	23	35
13034254	55717	15	6	13034447	55717	25	9
13034255	55717	16	3	13034449	55717	23	43
13034257	55717	15	34	13034452	55717	21	1
13034258	55717	18	37	13034456	55717	22	10
13034260	55717	16	5	13034461	55717	2	1
13034261	55717	16	16	13034463-2	55717	21	3
13034262-2	55717	16	12	13034464	55717	2	3
13034263	55717	16	9	13034465	55717	21	4
13034266	55717	16	10	13034466	55717	21	2
13034270	55717	15	23	13040177	55717	7	26
13034272	55717	19	18	13044112-1	55717	18	31
13034278	55717	19	19	13044112-2	55717	15	19
13034280	55717	6	4	13044113	55717	4	4
13034281	55717	12	11	8034915	18876	2	4
13034282	55717	9	37	8034915	18876	4	6
13034285	55717	17	31	8034915	18876	15	10
13034290	55717	15	36	8034915	18876	21	5
13034292	55717	20	13	8034915	18876	25	6

SUPPLEMENTAL NATIONAL STOCK NUMBER INDEX AND PART NUMBER INDEX

STOCK NUMBER	FIGURE NO.	ITEM NO.	STOCK NUMBER	FIGURE NO.
5305-00-068-5410	8	13	4020-00-492-3975	BULK
5330-00-152-7032	9	34	5970-00-541-1622	BULK
5330-00-157-7037	12	6	5305-00-866-2295	8

PART NUMBER	FSCM	FIG. NO.	ITEM NO.
MS16995-2	96906	8	13
NAS662C2R3	80205	8	14
13033923	55717	5	12

By Order of the Secretary of the Army:

E. C MEYER
General, United States Army
Chief of Staff

Official:

J. C. PENNINGTON
Major General, United States Army
The Adjutant General

Distribution:

To be distributed in accordance with DA Form 12-32, Section III, Organizational Maintenance requirements for Laser Target Designator System.

RECOMMENDED CHANGES TO EQUIPMENT TECHNICAL PUBLICATIONS



SOMETHING WRONG WITH THIS PUBLICATION?

THEN... JOT DOWN THE DOPE ABOUT IT ON THIS FORM. CAREFULLY TEAR IT OUT. FOLD IT AND DROP IT IN THE MAIL!

FROM: (PRINT YOUR UNIT'S COMPLETE ADDRESS)
 CDR, 1st Bn, 65th ADA
 ATTN: SP4 John Doe
 Key West, FL 33040

DATE SENT
 14 January 1979

PUBLICATION NUMBER TM 9-1430-550-34-1	PUBLICATION DATE 7 Sep 72	PUBLICATION TITLE Unit of Radar Set AN/MPQ-50 Tested at the HFC
--	------------------------------	---

BE EXACT... PIN-POINT WHERE IT IS			
PAGE NO	PARA-GRAPH	FIGURE NO	TABLE NO
9-19		9-5	
21-2	step 1C		21-2

IN THIS SPACE TELL WHAT IS WRONG AND WHAT SHOULD BE DONE ABOUT IT:

"B" Ready Relay K11 is shown with two #9 contacts. That contact which is wired to pin 8 of relay K16 should be changed to contact #10.

Reads: Multimeter B indicates 600 K ohms to 9000 K ohms.

Change to read: Multimeter B indicates 600 K ohms minimum.

Reason: Circuit being checked could measure infinity. Multimeter can read above 9000 K ohms and still be correct.

NOTE TO THE READER:

Your comments will go directly to the writer responsible for this manual, and he will prepare the reply that is returned to you. To help him in his evaluation of your recommendations, please explain the reason for each of your recommendations, unless the reason is obvious.

All comments will be appreciated, and will be given immediate attention. Handwritten comments are acceptable.

For your convenience, blank "tear out" forms, preprinted, addressed, and ready to mail, are included in this manual.

PRINTED NAME, GRADE OR TITLE, AND TELEPHONE NUMBER
 SP4 John Doe, Autovon 222-222

SIGN HERE

REVERSE OF DA FORM 2028-2

FILL IN YOUR
UNIT'S ADDRESS



FOLD BACK

DEPARTMENT OF THE ARMY

CUT ALONG THIS LINE

Commander
U.S. Army Missile Command
ATTN: AMSMI-MMC-LS-LP
Redstone Arsenal, AL 35898-5238

TM 9-1260-599-24P

PIN: 045194-000